CUMULATIVE ASSESSMENT OF FUTURE DEVELOPMENT IMPACTS ON THE HIGHWAY NETWORK

Final Report APPENDICES

Appendix A – Modelled Zone Plans of Surrey Borough \ Districts

Appendix B – Origin & Destination Trip Ends for Modelled Zones in Surrey

Appendix C – Flow Charts detailing Forecasting Methodologies

Appendix D – DMRB Volume 6 Section 2 Junction Layout Geometry Guidance

Appendix E – Assessment of M25 Junctions based on DMRB Guidance

Appendix A – Modelled Zone Plans of Surrey Borough \ Districts

Elmbridge

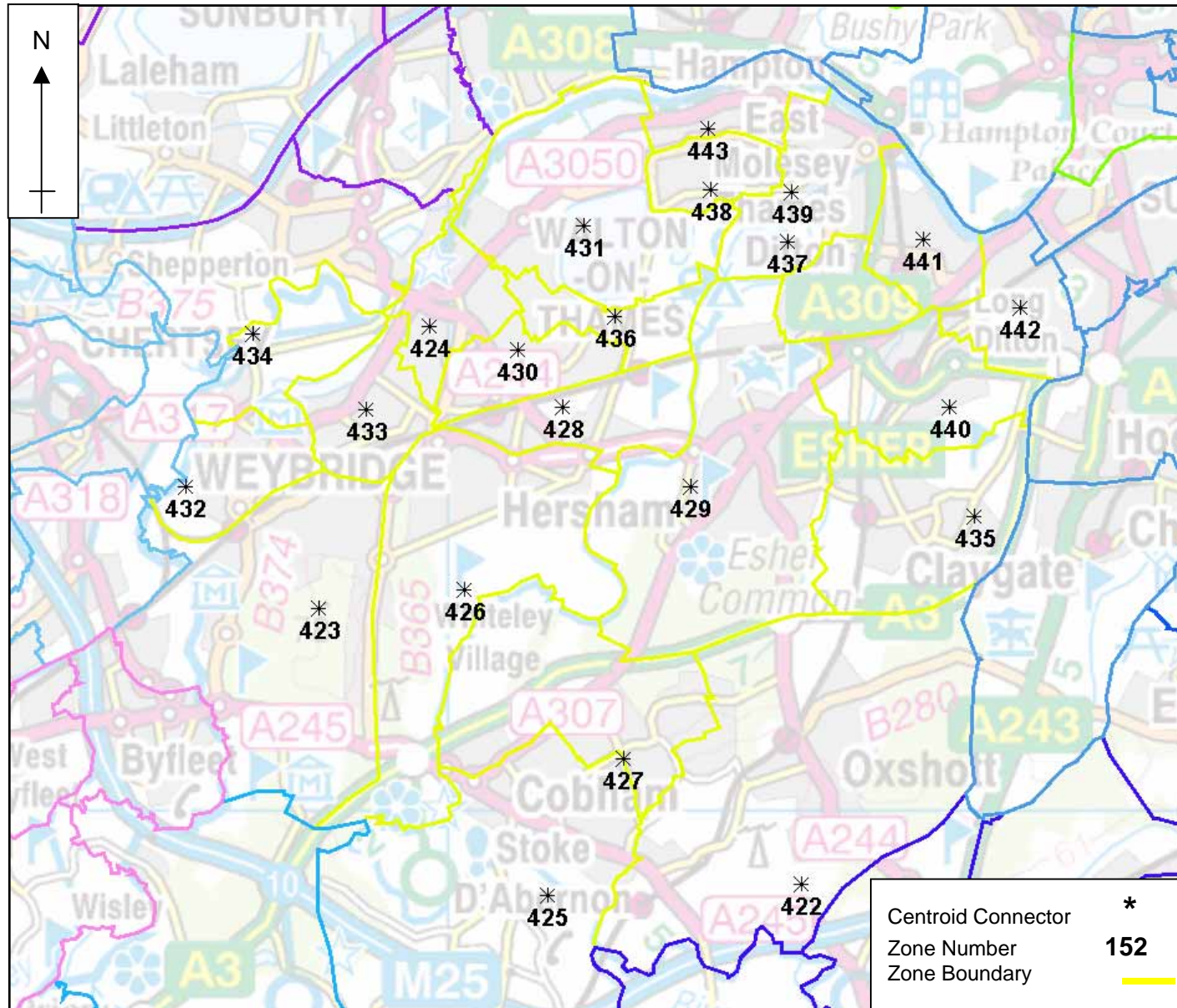

Epsom & Ewell

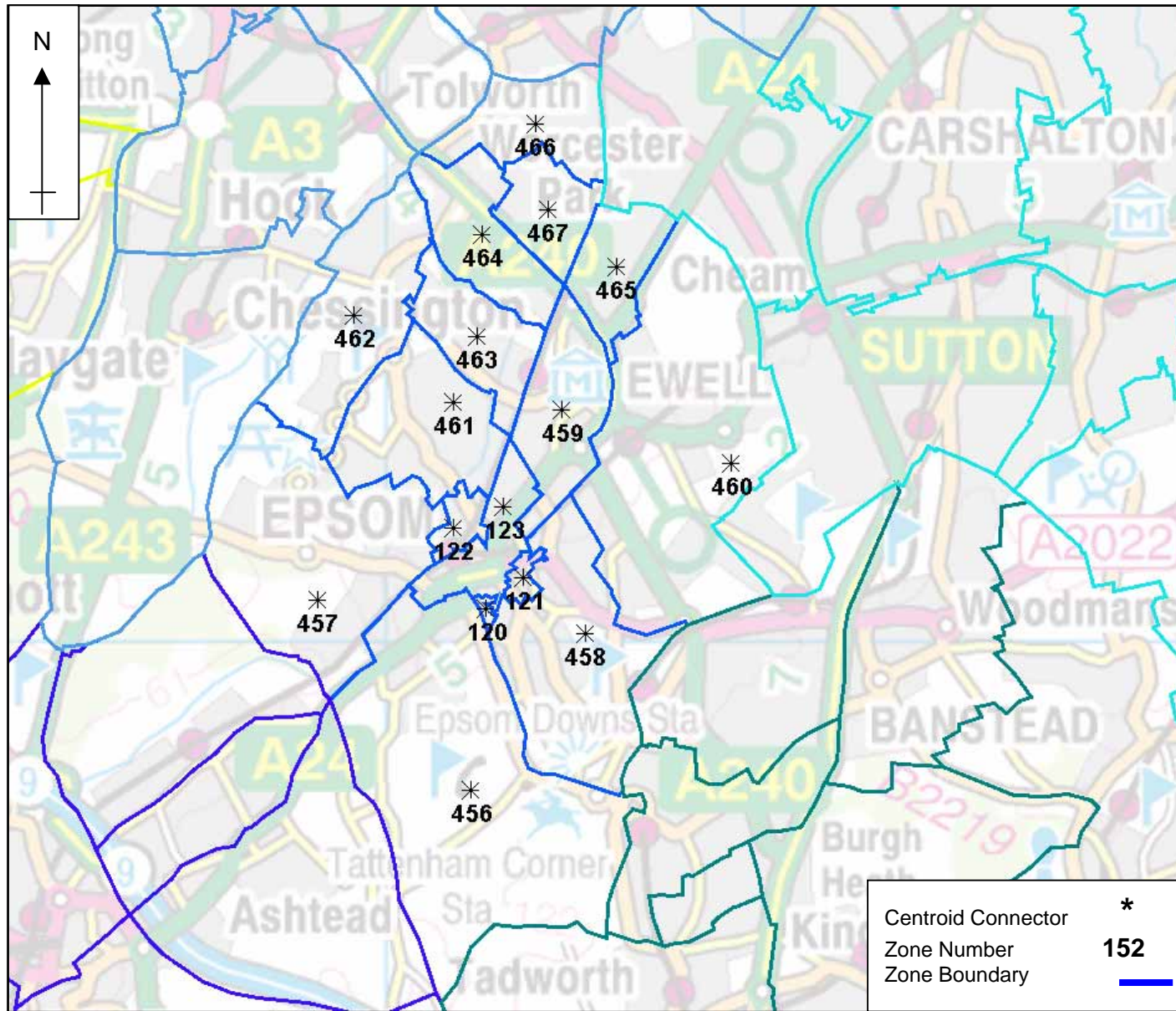

Guildford

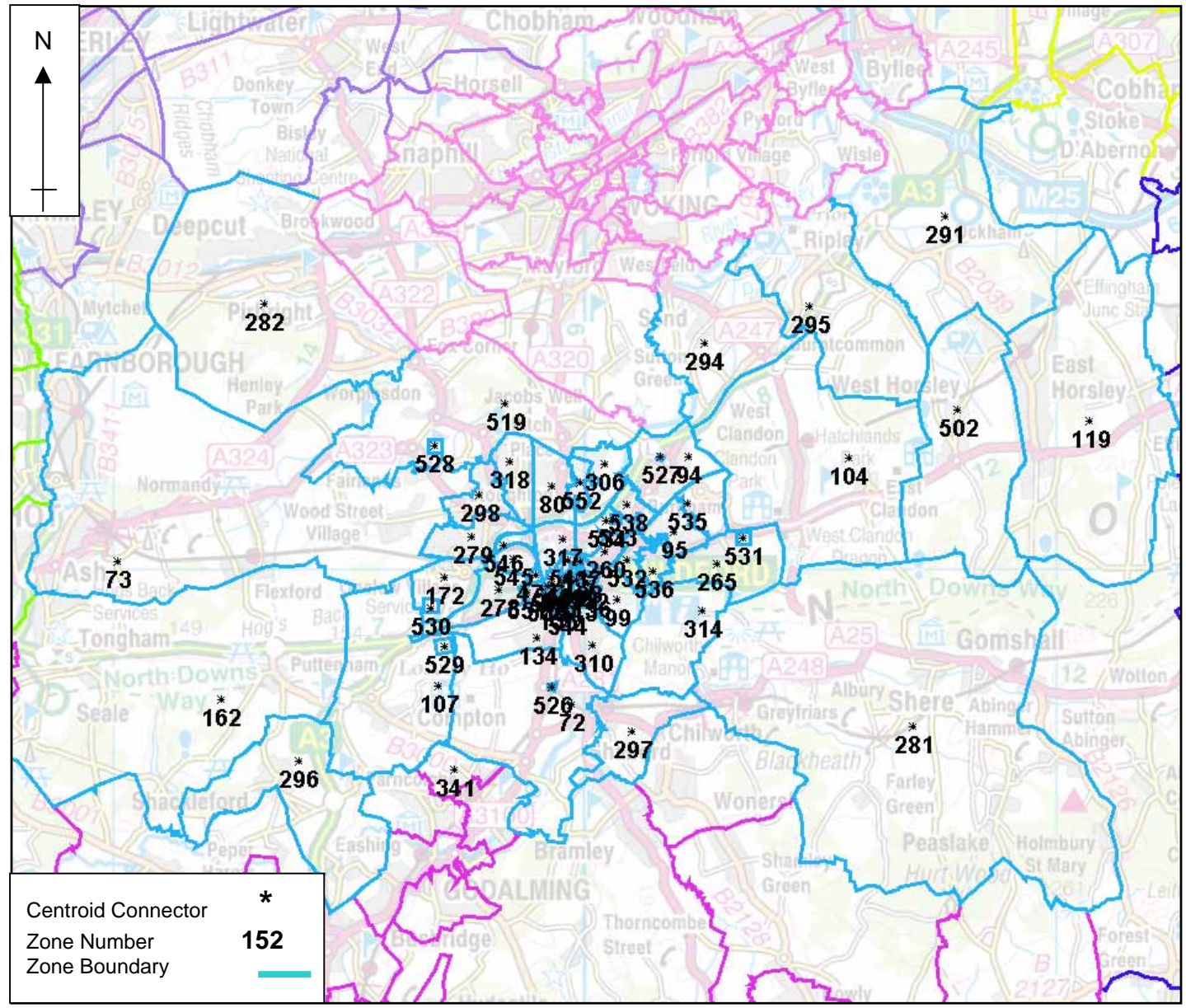

Mole Valley

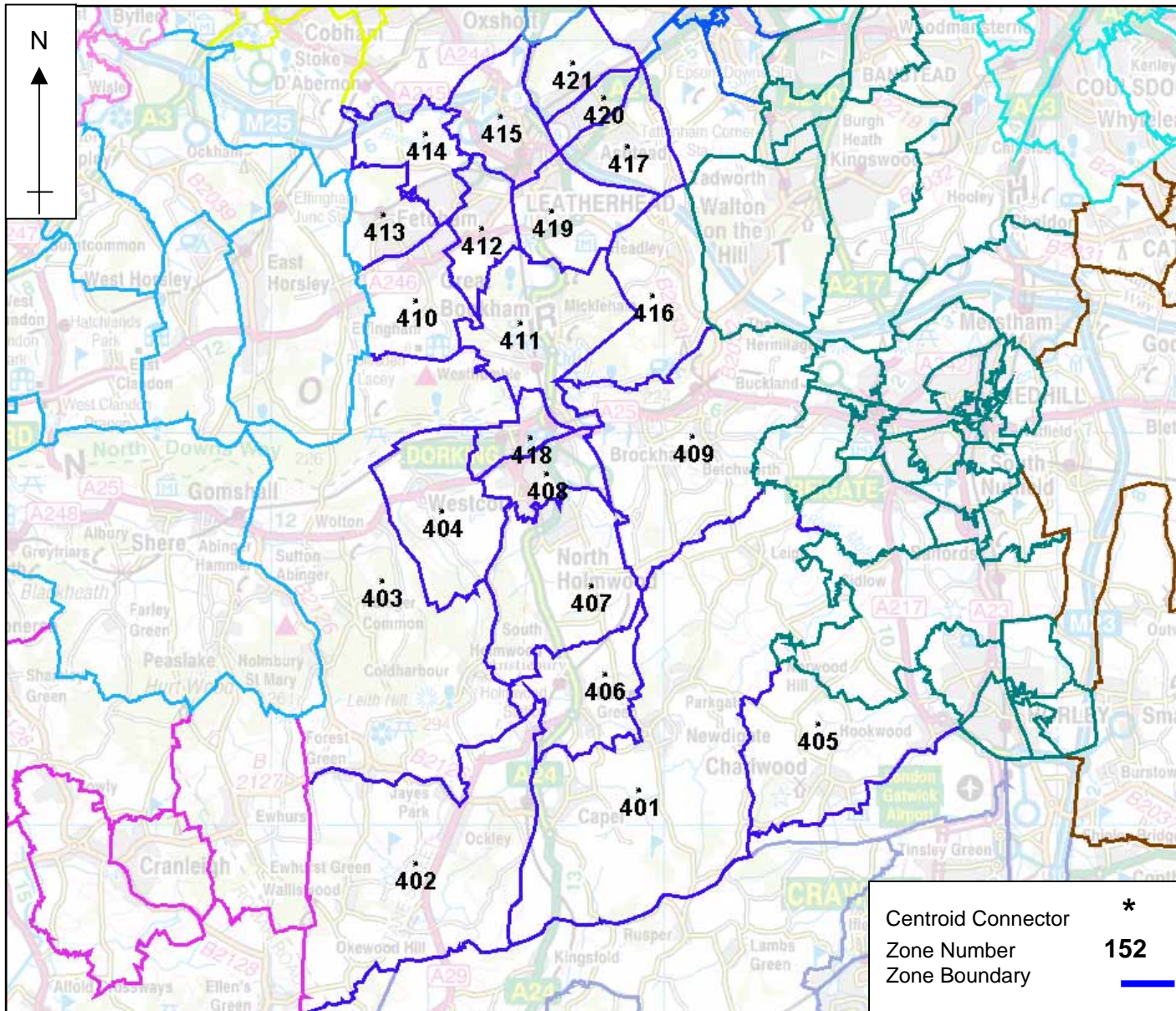

Reigate & Banstead

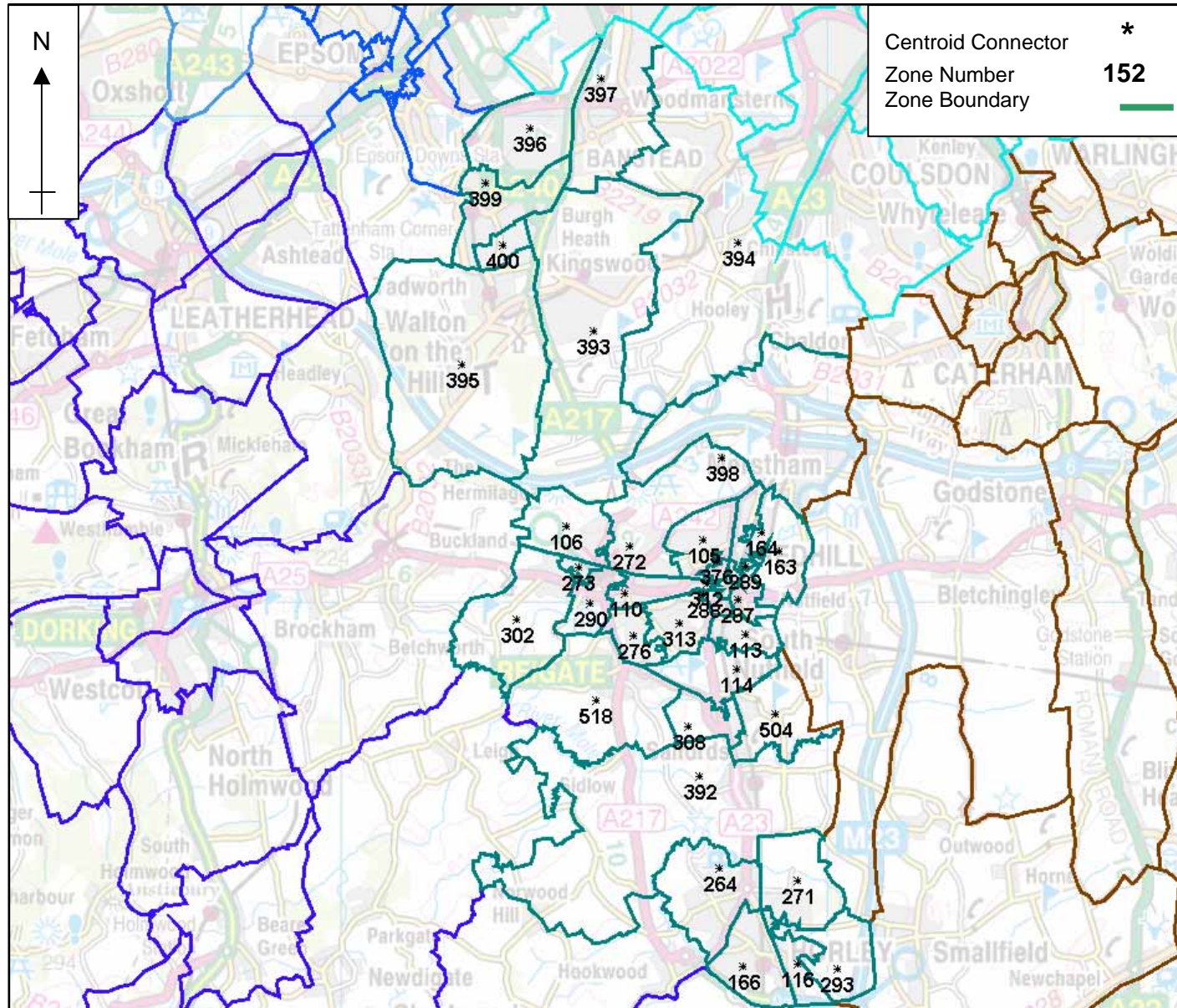

Runnymede

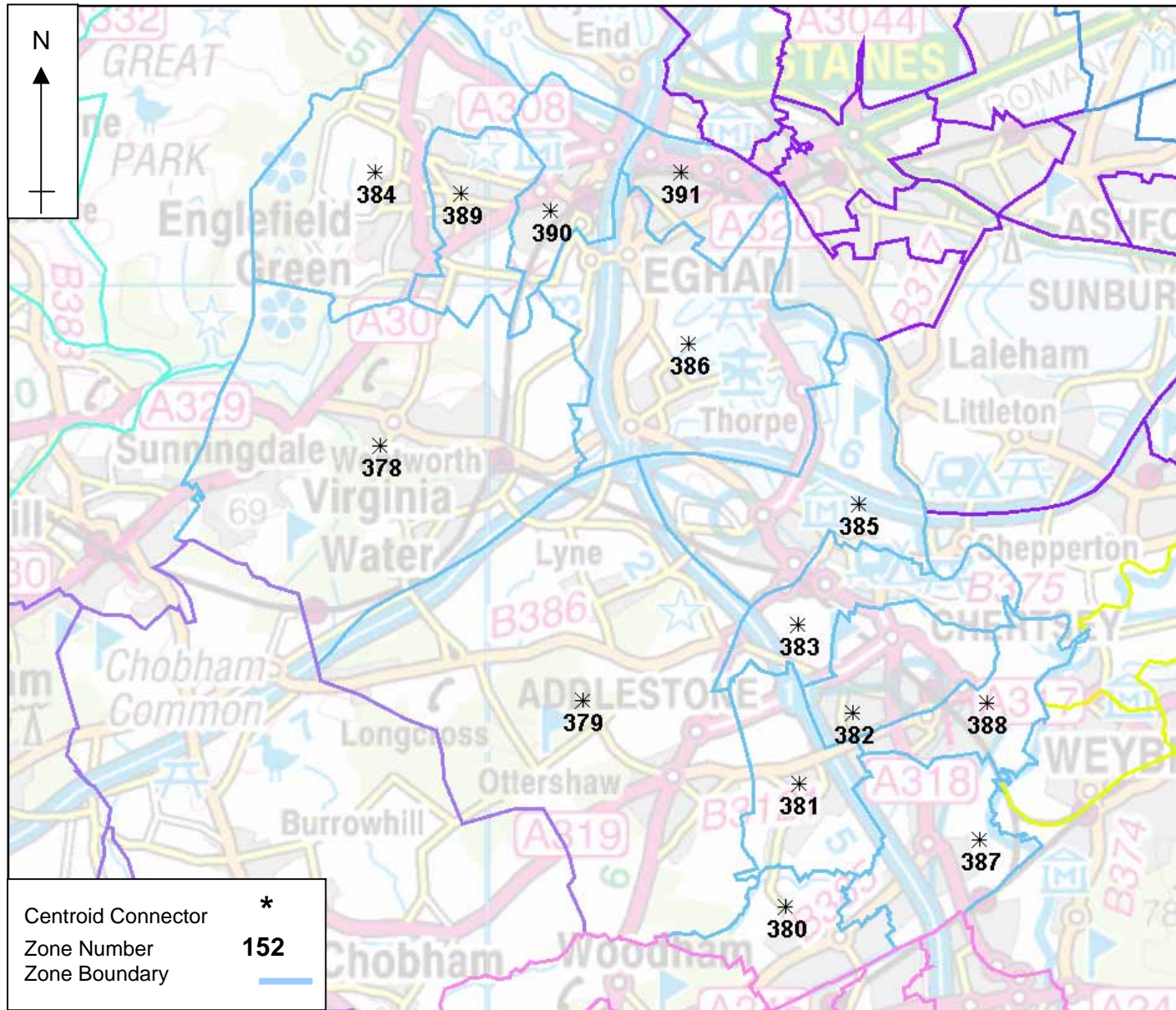

Spelthorne

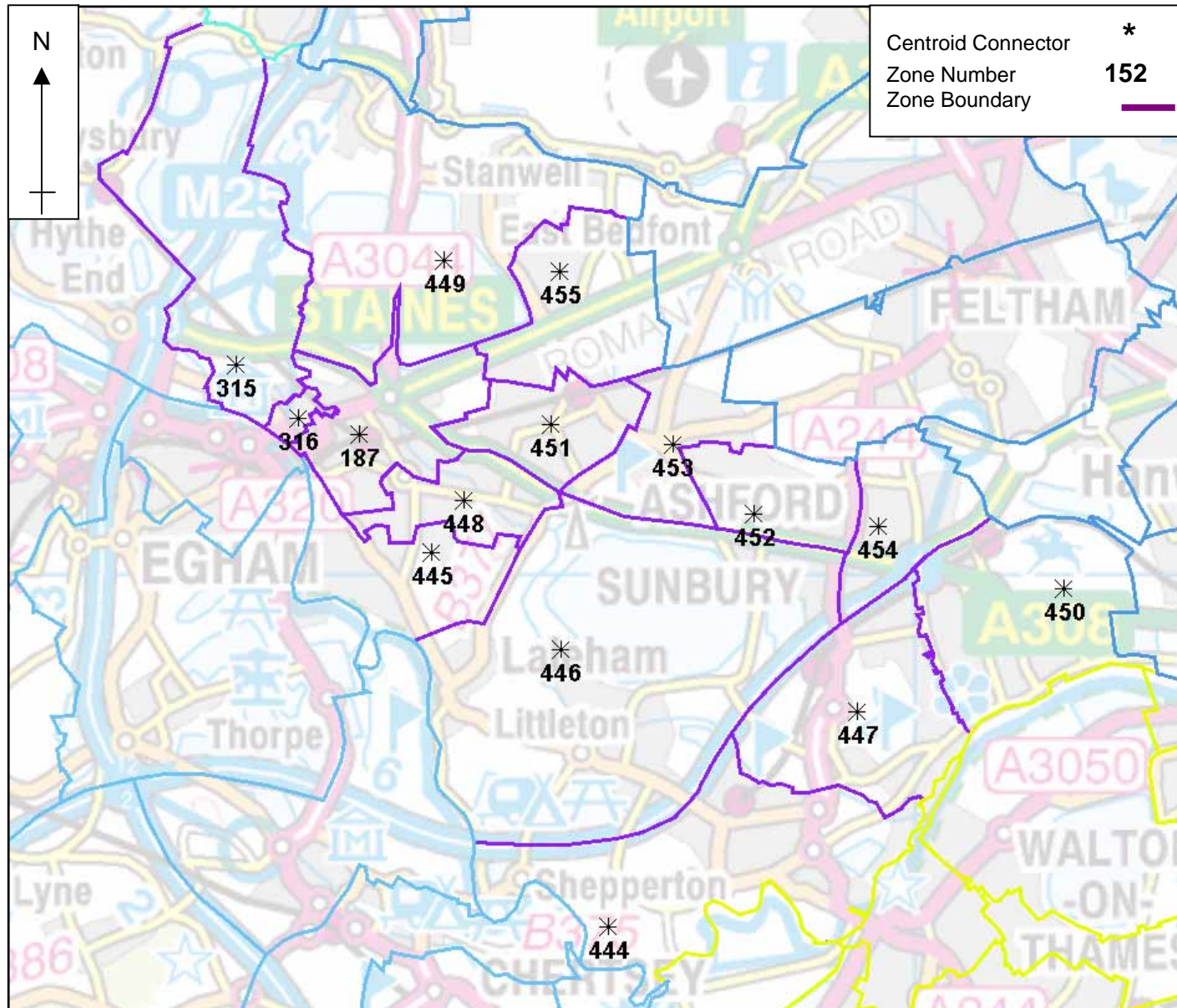

Surrey Heath

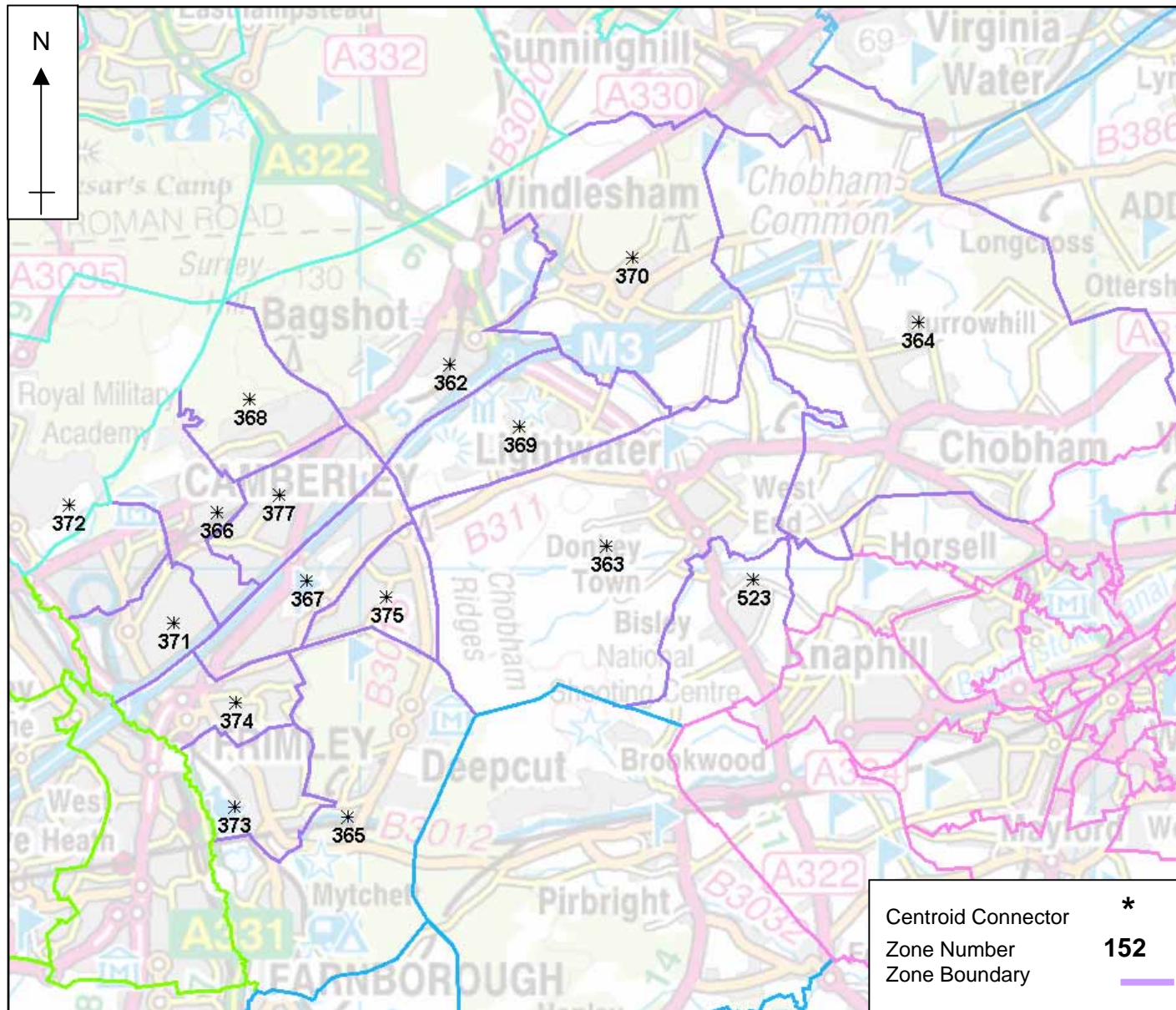

Tandridge

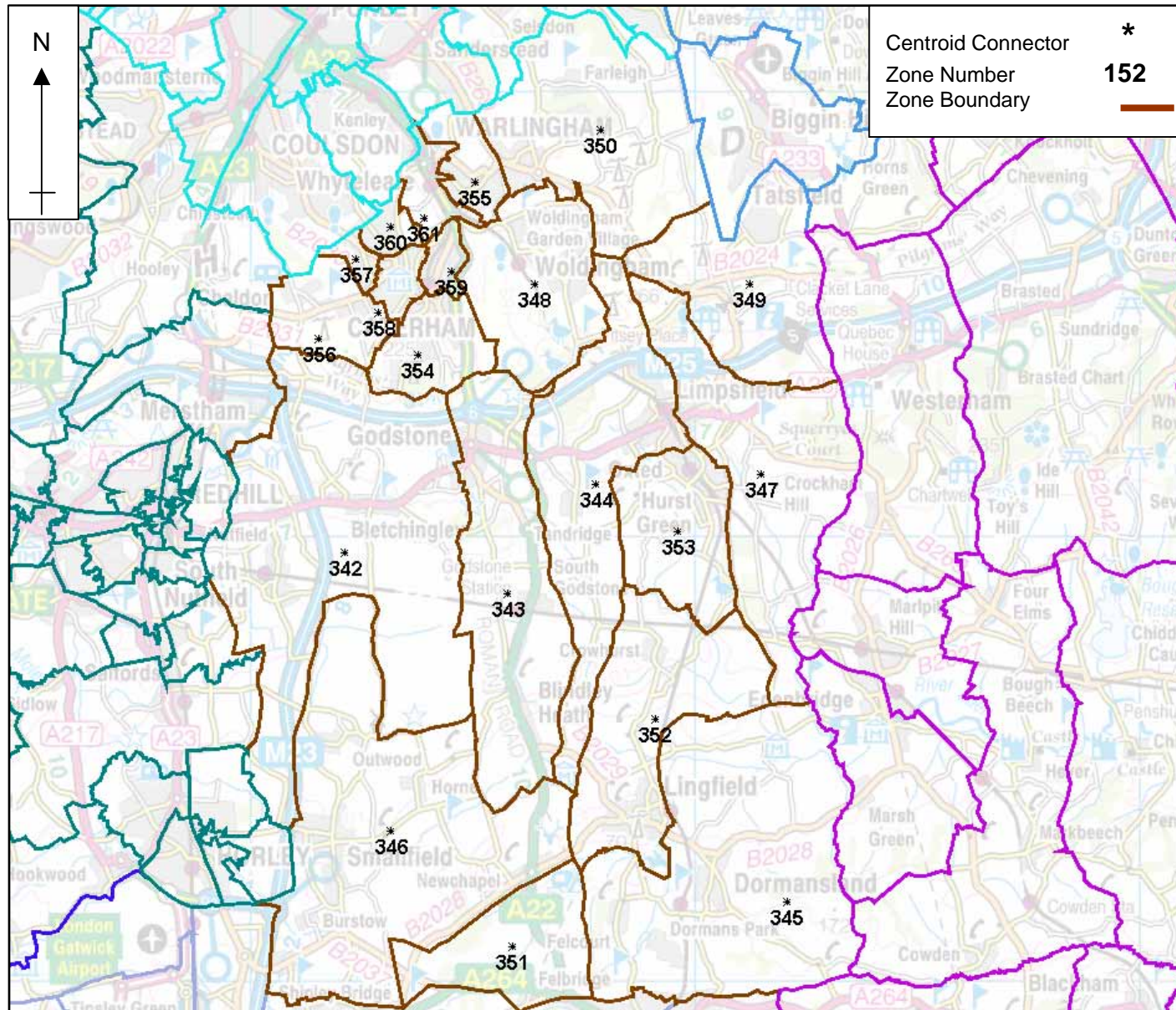

Waverley

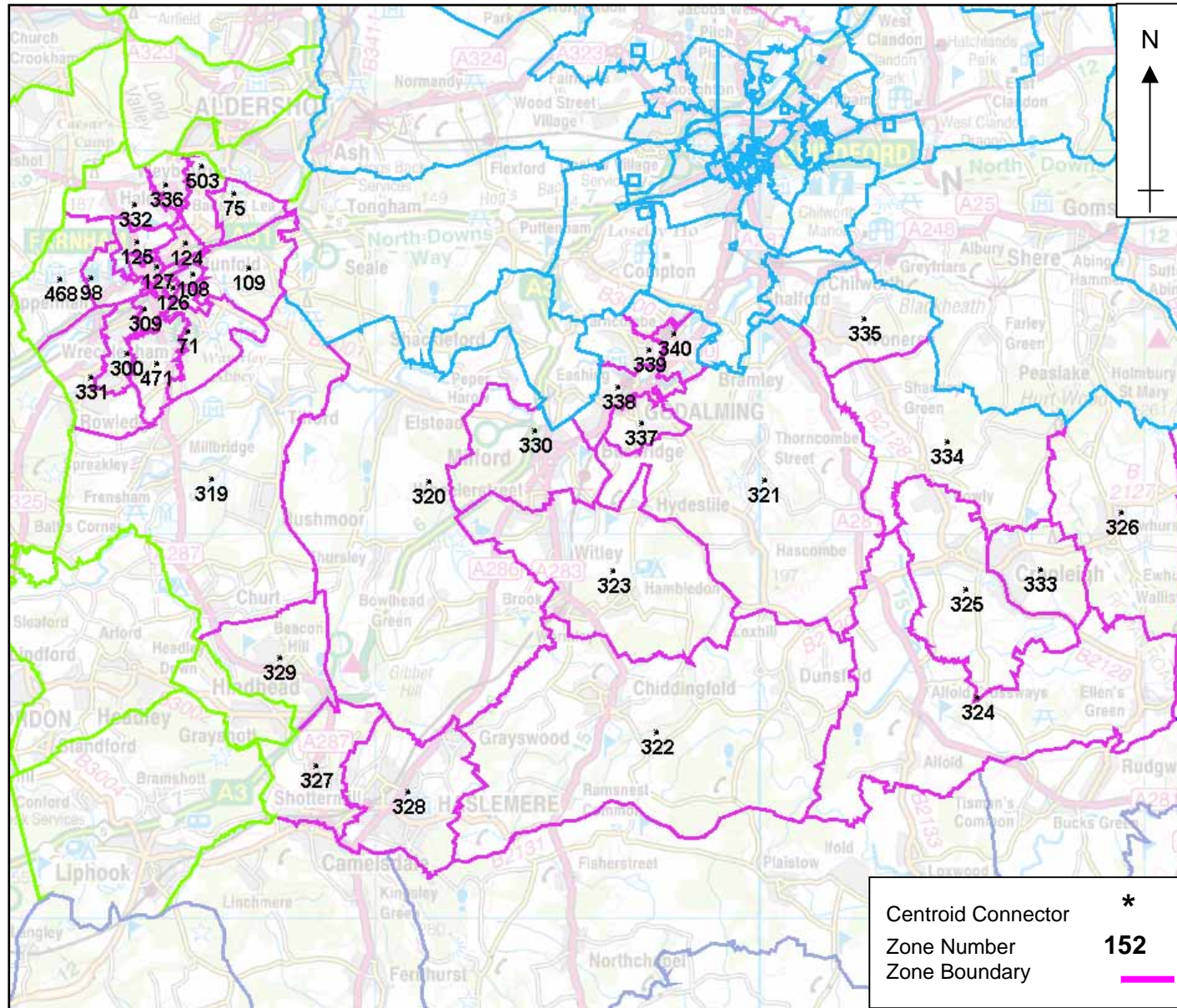

Woking

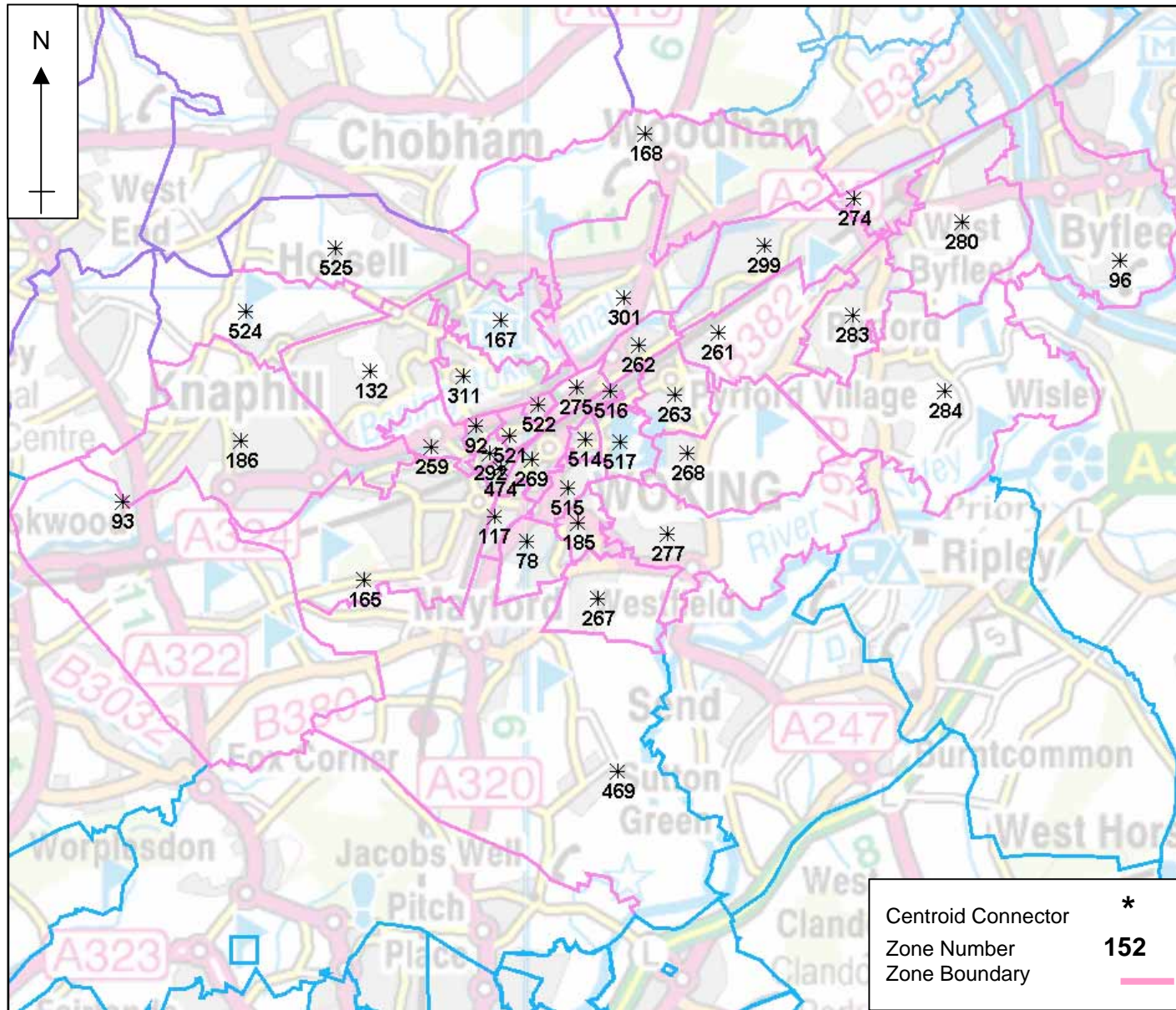

Appendix B – Origin & Destination Trip Ends for Modelled Zones in Surrey

Departure (Origin) trip ends For all modelled zones in Surrey

Zone No.	Zone Name	Borough/District	Departure/Origin Trip Ends			Absolute Differences		Percentage Differences	
			2011	2026 Do-Nothing	2026 Do-Something	2026 DN less 2011	2026 DS less 2026 DN	2026 DN less 2011	2026 DS less 2026 DN
379	Ottershaw	Runnymede	754	754	1,512	0	758	0%	101%
264	Horley - Meath Green	Reigate & Banstead	978	978	1,518	0	540	0%	55%
274	W Byfleet Town Centre	Woking	209	209	677	0	468	0%	224%
365	Deepcut & Mytchett	Surrey Heath	508	508	833	0	325	0%	64%
275	Woking Town Centre	Woking	145	145	459	0	314	0%	217%
73	Ash & Normandy	Guildford	2,434	2,434	2,649	0	215	0%	9%
105	Redhill - Marketfield Way	Reigate & Banstead	764	764	939	0	175	0%	23%
393	Kingswood	Reigate & Banstead	695	695	847	0	152	0%	22%
272	Reigate - Gatton Park & Wray Park	Reigate & Banstead	367	367	513	0	146	0%	40%
186	Woking - Knaphill / St Johns	Woking	1,640	1,640	1,774	0	134	0%	8%
312	Redhill - Marketfield Way	Reigate & Banstead	103	103	234	0	131	0%	127%
166	Horley Town Centre	Reigate & Banstead	656	656	780	0	124	0%	19%
110	Reigate - Reigate Rd / Linkfield Corner	Reigate & Banstead	494	494	614	0	120	0%	24%
415	Leathhead	Mole Valley	1,004	1,004	1,124	0	120	0%	12%
461	Epsom - Longmead & Horton Hospitals East	Epsom & Ewell	680	680	793	0	113	0%	17%
452	Ashford Common	Spelthorne	926	926	1,036	0	110	0%	12%
398	Merstham	Reigate & Banstead	872	872	979	0	107	0%	12%
462	Ewell - Ruxley Lane	Epsom & Ewell	744	744	848	0	104	0%	14%
279	Guildford - Park Barn	Guildford	1,113	1,113	1,212	0	99	0%	9%
396	Nork	Reigate & Banstead	852	852	951	0	99	0%	12%
463	Ewell - West Ewell	Epsom & Ewell	773	773	872	0	99	0%	13%
400	Burgh Heath & Preston	Reigate & Banstead	287	287	385	0	98	0%	34%
378	Virginia Water	Runnymede	603	603	695	0	92	0%	15%
318	Guildford - Stoughton	Guildford	1,180	1,180	1,267	0	87	0%	7%
362	Bagshot	Surrey Heath	739	739	825	0	86	0%	12%
424	Walton on Thames	Elmbridge	734	734	820	0	86	0%	12%
397	Banstead	Reigate & Banstead	712	712	794	0	82	0%	12%
298	Guildford - Rydes Hill	Guildford	950	950	1,028	0	78	0%	8%

Zone No.	Zone Name	Borough/District	Departure/Origin Trip Ends			Absolute Differences		Percentage Differences	
			2011	2026 Do-Nothing	2026 Do-Something	2026 DN less 2011	2026 DS less 2026 DN	2026 DN less 2011	2026 DS less 2026 DN
446	Laleham	Spelthorne	840	840	915	0	75	0%	9%
392	Salfords	Reigate & Banstead	397	397	470	0	73	0%	18%
455	West Bedfont	Spelthorne	933	933	1,005	0	72	0%	8%
395	Tadworth & Walton on the Hill	Reigate & Banstead	691	691	762	0	71	0%	10%
445	Staines - Laleham Rd	Spelthorne	821	821	891	0	70	0%	9%
516	Woking Station	Woking	40	40	110	0	70	0%	175%
371	Camberly - Riverside & Watchetts	Surrey Heath	435	435	504	0	69	0%	16%
464	Ewell - Kingston Rd	Epsom & Ewell	630	630	697	0	67	0%	11%
347	Limpsfield	Tandridge	448	448	513	0	65	0%	15%
394	Chipstead & Hooley	Reigate & Banstead	709	709	774	0	65	0%	9%
119	Horsley - East Horsley & Effingham	Guildford	821	821	883	0	62	0%	8%
187	Staines - Station / Knowle Green	Spelthorne	780	780	840	0	60	0%	8%
453	Ashford Town Centre	Spelthorne	796	796	856	0	60	0%	8%
458	Epsom - south east	Epsom & Ewell	684	684	744	0	60	0%	9%
459	Ewell - Ewell Village	Epsom & Ewell	622	622	682	0	60	0%	10%
429	Esher	Elmbridge	635	635	693	0	58	0%	9%
450	Sunbury & Kempton Park	Spelthorne	973	973	1,031	0	58	0%	6%
448	Staines - Kingston Rd (east)	Spelthorne	857	857	914	0	57	0%	7%
164	Redhill – Town Centre	Reigate & Banstead	337	337	391	0	54	0%	16%
408	Dorking – south	Mole Valley	846	846	900	0	54	0%	6%
300	Farnham - Weydon Ln & Shortheath	Waverley	462	462	514	0	52	0%	11%
423	Brookland - Brooklands & St Georges Hill	Elmbridge	683	683	734	0	51	0%	7%
344	Oxted	Tandridge	743	743	793	0	50	0%	7%
419	Leatherhead - south	Mole Valley	563	563	613	0	50	0%	9%
535	Guildford - Merrow Common	Guildford	524	524	574	0	50	0%	10%
447	Halliford - Halliford	Spelthorne	674	674	723	0	49	0%	7%
456	Epsom - Hospital	Epsom & Ewell	669	669	718	0	49	0%	7%
343	Godstone	Tandridge	747	747	795	0	48	0%	6%
432	Weybridge	Elmbridge	482	482	530	0	48	0%	10%
444	Shepperton	Spelthorne	698	698	746	0	48	0%	7%

Zone No.	Zone Name	Borough/District	Departure/Origin Trip Ends			Absolute Differences		Percentage Differences	
			2011	2026 Do-Nothing	2026 Do-Something	2026 DN less 2011	2026 DS less 2026 DN	2026 DN less 2011	2026 DS less 2026 DN
466	Worcester Park	Epsom & Ewell	725	725	773	0	48	0%	7%
518	Reigate - Doversgreen & South Pk	Reigate & Banstead	829	829	877	0	48	0%	6%
465	Stoneleigh East	Epsom & Ewell	603	603	650	0	47	0%	8%
311	Woking - Brewery Rd	Woking	375	375	421	0	46	0%	12%
336	Farnham - Weybourne W	Waverley	458	458	504	0	46	0%	10%
431	Walton on Thames Reservoirs	Elmbridge	862	862	908	0	46	0%	5%
350	Chelsham	Tandridge	582	582	627	0	45	0%	8%
449	Stanwell	Spelthorne	778	778	823	0	45	0%	6%
454	Sunbury Common	Spelthorne	1,078	1,078	1,123	0	45	0%	4%
185	Woking - Kingfield	Woking	113	113	157	0	44	0%	39%
353	Hurst Green	Tandridge	753	753	797	0	44	0%	6%
372	Camberly - York Town	Surrey Heath	663	663	707	0	44	0%	7%
80	Guildford - Belfields	Guildford	666	666	709	0	43	0%	6%
366	Camberly	Surrey Heath	434	434	477	0	43	0%	10%
467	Stoneleigh West	Epsom & Ewell	465	465	508	0	43	0%	9%
339	Godalming - Charterhouse	Waverley	509	509	551	0	42	0%	8%
360	Caterham - North	Tandridge	534	534	576	0	42	0%	8%
545	University of Surrey	Guildford	389	389	431	0	42	0%	11%
341	Binscombe	Waverley	545	545	586	0	41	0%	8%
451	Ashford Station	Spelthorne	824	824	865	0	41	0%	5%
333	Cranleigh East	Waverley	786	786	826	0	40	0%	5%
340	Farncombe	Waverley	501	501	541	0	40	0%	8%
383	Addlestone Moor	Runnymede	818	818	858	0	40	0%	5%
94	Guildford - Burpham	Guildford	958	958	997	0	39	0%	4%
278	Guildford - Onslow Village	Guildford	603	603	642	0	39	0%	6%
332	Farnham - Hale	Waverley	583	583	622	0	39	0%	7%
376	Redhill – Town Centre	Reigate & Banstead	96	96	135	0	39	0%	41%
417	Ashtead – south	Mole Valley	470	470	509	0	39	0%	8%
331	Wrecclesham	Waverley	480	480	518	0	38	0%	8%
357	Caterham – West	Tandridge	488	488	526	0	38	0%	8%

Zone No.	Zone Name	Borough/District	Departure/Origin Trip Ends			Absolute Differences		Percentage Differences	
			2011	2026 Do-Nothing	2026 Do-Something	2026 DN less 2011	2026 DS less 2026 DN	2026 DN less 2011	2026 DS less 2026 DN
288	Redhill - Brighton Rd	Reigate & Banstead	181	181	218	0	37	0%	20%
262	Woking - Maybury Rd area	Woking	305	305	341	0	36	0%	12%
299	Woking – Sheerwater	Woking	375	375	411	0	36	0%	10%
313	Redhill - St Johns	Reigate & Banstead	347	347	383	0	36	0%	10%
329	Hindhead	Waverley	479	479	515	0	36	0%	8%
99	Guildford - Charlotteville	Guildford	582	582	617	0	35	0%	6%
116	Horley - East	Reigate & Banstead	206	218	253	12	35	6%	16%
418	Dorking - north	Mole Valley	566	566	601	0	35	0%	6%
420	Ashtead - village	Mole Valley	657	657	692	0	35	0%	5%
359	Caterham - Station	Tandridge	442	442	476	0	34	0%	8%
427	Cobham - Fairmile	Elmbridge	532	532	565	0	33	0%	6%
430	AshleyPk & Rydens	Elmbridge	728	728	761	0	33	0%	5%
471	Farnham - The Bournes	Waverley	336	336	369	0	33	0%	10%
113	Redhill - Earlswood	Reigate & Banstead	492	492	524	0	32	0%	7%
328	Haslemere	Waverley	471	471	503	0	32	0%	7%
413	Bookham	Mole Valley	626	626	658	0	32	0%	5%
327	Haslemere - Shottermill	Waverley	693	693	724	0	31	0%	4%
352	Lingfield	Tandridge	438	438	469	0	31	0%	7%
355	Warlingham	Tandridge	405	405	436	0	31	0%	8%
438	West Molesey - Industrial Estate & Hospital	Elmbridge	745	745	776	0	31	0%	4%
106	Reigate - Reigate Hill	Reigate & Banstead	183	183	213	0	30	0%	16%
123	Epsom Town Centre	Epsom & Ewell	362	362	392	0	30	0%	8%
132	Woking - Goldsworth (east)	Woking	779	779	809	0	30	0%	4%
281	Chilworth & Gomshall	Guildford	779	779	809	0	30	0%	4%
399	Tattenham	Reigate & Banstead	825	825	855	0	30	0%	4%
390	Egham	Runnymede	375	375	404	0	29	0%	8%
422	Oxshott & Stoke D Abernon	Elmbridge	531	531	560	0	29	0%	5%
358	Caterham Town Centre	Tandridge	423	423	451	0	28	0%	7%
425	Cobham Town Centre	Elmbridge	644	644	672	0	28	0%	4%
287	Redhill - Redstone Hill & Kingswood Business Centre	Reigate & Banstead	234	234	261	0	27	0%	12%

Zone No.	Zone Name	Borough/District	Departure/Origin Trip Ends			Absolute Differences		Percentage Differences	
			2011	2026 Do-Nothing	2026 Do-Something	2026 DN less 2011	2026 DS less 2026 DN	2026 DN less 2011	2026 DS less 2026 DN
294	Send	Guildford	678	678	705	0	27	0%	4%
434	Walton Lane & Portmore	Elmbridge	478	478	505	0	27	0%	6%
325	Cranleigh Town Centre	Waverley	437	437	463	0	26	0%	6%
337	Godalming - Busbridge	Waverley	428	428	454	0	26	0%	6%
364	Chobham	Surrey Heath	378	378	404	0	26	0%	7%
412	Fetcham - south	Mole Valley	500	500	526	0	26	0%	5%
503	Farnham - Weybourne E	Waverley	272	272	298	0	26	0%	10%
162	Hogsback	Guildford	836	836	860	0	24	0%	3%
309	Farnham - Firgrove Hill	Waverley	278	278	302	0	24	0%	9%
377	Camberly - Crawley Ridge	Surrey Heath	495	495	519	0	24	0%	5%
384	Englefield Green	Runnymede	720	720	744	0	24	0%	3%
443	West Molesey - Hurst Rd	Elmbridge	781	781	805	0	24	0%	3%
519	Worplesdon	Guildford	857	857	881	0	24	0%	3%
302	Reigate - Reigate Heath	Reigate & Banstead	89	89	112	0	23	0%	26%
354	Caterham - South	Tandridge	430	430	453	0	23	0%	5%
391	Staines – Town Centre & Pooley Green	Runnymede	691	691	714	0	23	0%	3%
414	Fetcham – north	Mole Valley	491	491	514	0	23	0%	5%
410	Great Bookham	Mole Valley	650	650	672	0	22	0%	3%
439	East Molesey	Elmbridge	690	690	712	0	22	0%	3%
460	Ewell - East Ewell	Epsom & Ewell	712	712	734	0	22	0%	3%
342	Bletchingley & South Nutfield	Tandridge	819	819	840	0	21	0%	3%
407	Holmwood	Mole Valley	784	784	805	0	21	0%	3%
122	Epsom Station	Epsom & Ewell	223	223	243	0	20	0%	9%
421	Ashtead – station	Mole Valley	557	557	577	0	20	0%	4%
428	Hersham	Elmbridge	614	614	634	0	20	0%	3%
367	Camberly Heath	Surrey Heath	581	581	600	0	19	0%	3%
436	Walton on Thames Ambleside & Fieldcommon	Elmbridge	502	502	521	0	19	0%	4%
297	Shalford	Guildford	548	548	566	0	18	0%	3%
124	Farnham Hospitals	Waverley	278	278	295	0	17	0%	6%
134	Guildford - Millmead & The Mount	Guildford	362	362	379	0	17	0%	5%

Zone No.	Zone Name	Borough/District	Departure/Origin Trip Ends			Absolute Differences		Percentage Differences	
			2011	2026 Do-Nothing	2026 Do-Something	2026 DN less 2011	2026 DS less 2026 DN	2026 DN less 2011	2026 DS less 2026 DN
541	Drummond Road	Guildford	403	403	420	0	17	0%	4%
546	Guildford Business Park	Guildford	300	300	317	0	17	0%	6%
104	Clandon	Guildford	228	228	244	0	16	0%	7%
273	Reigate - Nutley Ln area & Reigate Business Park	Reigate & Banstead	310	310	326	0	16	0%	5%
276	Reigate – Woodhatch	Reigate & Banstead	508	508	524	0	16	0%	3%
98	Farnham - West St	Waverley	385	385	400	0	15	0%	4%
127	Farnham Town Centre	Waverley	159	159	174	0	15	0%	9%
356	Caterham – Chaldon	Tandridge	221	221	236	0	15	0%	7%
389	Coopers Hill	Runnymede	749	749	764	0	15	0%	2%
409	Betchworth & Brockham	Mole Valley	459	459	474	0	15	0%	3%
532	Tormead	Guildford	205	205	220	0	15	0%	7%
107	Compton	Guildford	214	214	228	0	14	0%	7%
373	Frimley Green	Surrey Heath	525	525	539	0	14	0%	3%
401	Capel	Mole Valley	421	421	435	0	14	0%	3%
404	Westcott	Mole Valley	235	235	249	0	14	0%	6%
433	Oatlands Park	Elmbridge	667	667	681	0	14	0%	2%
75	Badshot Lea	Waverley	332	332	345	0	13	0%	4%
95	Guildford - Merrow	Guildford	469	469	482	0	13	0%	3%
114	Redhill - Earlswood Common	Reigate & Banstead	117	117	130	0	13	0%	11%
137	London Road	Guildford	313	313	326	0	13	0%	4%
265	Guildford - Merrow Downs	Guildford	316	316	329	0	13	0%	4%
282	Pirbright	Guildford	651	651	664	0	13	0%	2%
295	Ripley	Guildford	362	362	375	0	13	0%	4%
348	Woldingham	Tandridge	297	297	310	0	13	0%	4%
385	Chertsey	Runnymede	886	886	899	0	13	0%	1%
426	Burwood Park & Hersham south	Elmbridge	662	662	675	0	13	0%	2%
551	Farnham Road Hospital	Guildford	237	237	250	0	13	0%	5%
71	Alice Holt	Waverley	102	102	114	0	12	0%	12%
310	Guildford - Pewley Hill	Guildford	234	234	246	0	12	0%	5%
441	Thames Ditton	Elmbridge	753	753	765	0	12	0%	2%

Zone No.	Zone Name	Borough/District	Departure/Origin Trip Ends			Absolute Differences		Percentage Differences	
			2011	2026 Do-Nothing	2026 Do-Something	2026 DN less 2011	2026 DS less 2026 DN	2026 DN less 2011	2026 DS less 2026 DN
289	Redhill - Station	Reigate & Banstead	36	36	47	0	11	0%	31%
317	Guildfordd - Woodbridge & Walnut Tree Close	Guildford	418	418	429	0	11	0%	3%
361	Whyteleaf	Tandridge	445	445	456	0	11	0%	2%
405	Charlwood	Mole Valley	282	282	293	0	11	0%	4%
517	Woking - Heathside	Woking	109	109	120	0	11	0%	10%
72	Artington	Guildford	115	115	125	0	10	0%	9%
411	Mickleham & Westhumble	Mole Valley	269	269	279	0	10	0%	4%
440	Hinchley Wood	Elmbridge	435	435	445	0	10	0%	2%
126	Farnham Station	Waverley	131	131	140	0	9	0%	7%
315	Staines Moor	Spelthorne	145	145	154	0	9	0%	6%
363	West End	Surrey Heath	376	376	385	0	9	0%	2%
536	Boxgrove	Guildford	166	166	175	0	9	0%	5%
552	Slyfield Residential	Guildford	276	276	285	0	9	0%	3%
108	Farnham - Compton	Waverley	121	121	129	0	8	0%	7%
135	Millmead	Guildford	127	127	135	0	8	0%	6%
290	Reigate Town Centre	Reigate & Banstead	134	134	142	0	8	0%	6%
291	Ockham & Wisley	Guildford	121	121	129	0	8	0%	7%
406	BeareGreen	Mole Valley	215	215	223	0	8	0%	4%
502	Horsley - West Horsley	Guildford	376	376	384	0	8	0%	2%
521	Woking - Goldsworth (east)	Woking	39	39	47	0	8	0%	21%
523	Bisley	Surrey Heath	345	345	353	0	8	0%	2%
538	Abbotswood	Guildford	169	169	177	0	8	0%	5%
121	Epsom - cinema car parks	Epsom & Ewell	90	90	97	0	7	0%	8%
163	Redhill - Holmethorpe East	Reigate & Banstead	394	394	401	0	7	0%	2%
369	Lightwater	Surrey Heath	513	513	520	0	7	0%	1%
370	Windlsham	Surrey Heath	378	378	385	0	7	0%	2%
514	Woking - Hospital	Woking	128	128	135	0	7	0%	5%
548	Bedford Road	Guildford	159	159	166	0	7	0%	4%
109	Runfold	Waverley	117	117	123	0	6	0%	5%
125	Farnham Park	Waverley	95	95	101	0	6	0%	6%

Zone No.	Zone Name	Borough/District	Departure/Origin Trip Ends			Absolute Differences		Percentage Differences	
			2011	2026 Do-Nothing	2026 Do-Something	2026 DN less 2011	2026 DS less 2026 DN	2026 DN less 2011	2026 DS less 2026 DN
269	Woking - Mount Hermon	Woking	334	334	340	0	6	0%	2%
319	Frensham & Tilford	Waverley	400	400	406	0	6	0%	2%
346	Smallfield	Tandridge	726	726	732	0	6	0%	1%
351	Felbridge	Tandridge	245	245	251	0	6	0%	2%
381	Row Town	Runnymede	661	661	667	0	6	0%	1%
435	Claygate	Elmbridge	721	721	727	0	6	0%	1%
172	Guildfd - RSCH & Research Park	Guildford	92	92	97	0	5	0%	5%
260	Stoke Park South	Guildford	85	85	90	0	5	0%	6%
263	Woking – Maybury	Woking	279	279	284	0	5	0%	2%
321	Bramley & Winkworth Arboretum	Waverley	405	405	410	0	5	0%	1%
345	Dormansland	Tandridge	489	489	494	0	5	0%	1%
349	Tatsfield	Tandridge	223	223	228	0	5	0%	2%
387	New Haw	Runnymede	662	662	667	0	5	0%	1%
320	Elstead & Thursley	Waverley	549	549	553	0	4	0%	1%
322	Chiddingfold & Dunsfold	Waverley	376	376	380	0	4	0%	1%
323	Witley	Waverley	371	371	375	0	4	0%	1%
324	Alfold	Waverley	177	177	181	0	4	0%	2%
330	Milford	Waverley	397	397	401	0	4	0%	1%
402	Ockley	Mole Valley	165	165	169	0	4	0%	2%
416	Headley	Mole Valley	326	326	330	0	4	0%	1%
457	Epsom - Horton Hospitals West & The Wells	Epsom & Ewell	526	526	530	0	4	0%	1%
92	Woking - Arthurs Bridge	Woking	73	73	76	0	3	0%	4%
93	Brookwood	Woking	274	274	277	0	3	0%	1%
96	Byfleet	Woking	826	826	829	0	3	0%	0%
261	Woking - Maybury East	Woking	410	410	413	0	3	0%	1%
296	Shacklefd / Eashing	Guildford	141	141	144	0	3	0%	2%
301	Woking - Six Crossroads	Woking	200	200	203	0	3	0%	2%
308	South Earlswood	Reigate & Banstead	155	155	158	0	3	0%	2%
314	Guildford - St Marthas Hill	Guildford	53	53	56	0	3	0%	6%
316	Staines - Two Rivers	Spelthorne	35	35	38	0	3	0%	9%

Zone No.	Zone Name	Borough/District	Departure/Origin Trip Ends			Absolute Differences		Percentage Differences	
			2011	2026 Do-Nothing	2026 Do-Something	2026 DN less 2011	2026 DS less 2026 DN	2026 DN less 2011	2026 DS less 2026 DN
326	Ewhurst	Waverley	283	283	286	0	3	0%	1%
334	Shamley Green	Waverley	200	200	203	0	3	0%	2%
335	Wonersh	Waverley	235	235	238	0	3	0%	1%
375	Frimley Ridge & Heatherside	Surrey Heath	591	591	594	0	3	0%	1%
403	Abinger & Ranmore Commons	Mole Valley	237	237	240	0	3	0%	1%
442	Long Ditton	Elmbridge	829	829	832	0	3	0%	0%
469	Worplesdon Station & Sutton Green	Woking	286	286	289	0	3	0%	1%
474	Woking - Triggs Lane	Woking	77	77	80	0	3	0%	4%
477	Guildford Park	Epsom & Ewell	54	54	57	0	3	0%	6%
524	Woking - Carthouse Ln	Woking	40	40	43	0	3	0%	8%
534	Stoke Park North	Guildford	121	121	124	0	3	0%	2%
78	Woking - Mayford	Woking	212	212	214	0	2	0%	1%
117	Woking - Egley Rd	Woking	68	68	70	0	2	0%	3%
120	Epsom - Art College	Epsom & Ewell	26	26	28	0	2	0%	8%
133	Eastgate North	Guildford	40	40	42	0	2	0%	5%
136	Guildfd Town Centre	Guildford	55	55	57	0	2	0%	4%
165	Woking - Hook Heath	Woking	292	292	294	0	2	0%	1%
167	Woking – Horsell	Woking	306	306	308	0	2	0%	1%
168	Woking - Horsell Common	Woking	215	215	217	0	2	0%	1%
259	Woking - Parley Drive	Woking	237	237	239	0	2	0%	1%
267	Woking – Westfield	Woking	255	255	257	0	2	0%	1%
268	Woking – Hoebridge	Woking	71	71	73	0	2	0%	3%
277	Old Woking	Woking	461	461	463	0	2	0%	0%
283	Pyrford	Woking	210	210	212	0	2	0%	1%
284	Pyrford Green	Woking	188	188	190	0	2	0%	1%
292	Woking – Kingsway	Woking	65	65	67	0	2	0%	3%
306	Slyfield Industrial	Guildford	322	322	324	0	2	0%	1%
374	Frimley & Frimley Hospital	Surrey Heath	556	556	558	0	2	0%	0%
382	Addlestone Town Centre	Runnymede	674	674	676	0	2	0%	0%
388	Addlestone residential & Ham Moor	Runnymede	732	732	734	0	2	0%	0%

Zone No.	Zone Name	Borough/District	Departure/Origin Trip Ends			Absolute Differences		Percentage Differences	
			2011	2026 Do-Nothing	2026 Do-Something	2026 DN less 2011	2026 DS less 2026 DN	2026 DN less 2011	2026 DS less 2026 DN
468	Farnham - Dippenhall	Waverley	30	30	32	0	2	0%	7%
515	Woking - Leisure Centre	Woking	146	146	148	0	2	0%	1%
522	Woking - Goldsworth (east)	Woking	35	35	37	0	2	0%	6%
525	Woking - Carthouse Ln	Woking	45	45	47	0	2	0%	4%
539	The Bars	Guildford	69	69	71	0	2	0%	3%
540	Leapale Road	Guildford	48	48	50	0	2	0%	4%
542	Eastgate South	Guildford	48	48	50	0	2	0%	4%
543	Tunsgate	Guildford	27	27	29	0	2	0%	7%
293	Horley - Haroldslea	Reigate & Banstead	69	69	70	0	1	0%	1%
504	East Surrey Hospital & Whitebushes	Reigate & Banstead	188	188	189	0	1	0%	1%
544	Millbrook	Guildford	29	29	30	0	1	0%	3%
547	Guildford Bus Station	Guildford	16	16	17	0	1	0%	6%
549	Guildford Rail Station	Guildford	61	61	62	0	1	0%	2%
550	Farnham Road Car Park	Guildford	12	12	13	0	1	0%	8%
271	Horley - North East	Reigate & Banstead	642	642	642	0	0	0%	0%
338	Godalming Town Centre	Waverley	519	519	519	0	0	0%	0%
368	Camberley - Collingwood College	Surrey Heath	404	404	404	0	0	0%	0%
380	West Byfleet - Woodham	Runnymede	517	517	517	0	0	0%	0%
437	Thames Ditton - Weston Green	Elmbridge	393	393	393	0	0	0%	0%
526	Artington P&R	Guildford	0	0	0	0	0	0%	0%
527	Burpham P&R	Guildford	0	0	0	0	0	0%	0%
528	Gravetts Lane P&R	Guildford	0	0	0	0	0	0%	0%
529	A3 West P&R	Guildford	0	0	0	0	0	0%	0%
530	Manor Park P&R	Guildford	0	0	0	0	0	0%	0%
531	Merrow P&R	Guildford	0	0	0	0	0	0%	0%
533	Spectrum P&R	Guildford	0	0	0	0	0	0%	0%
280	W Byfleet - Parvis Rd	Woking	191	191	186	0	-5	0%	-3%
386	Thorpe	Runnymede	707	707	701	0	-6	0%	-1%

Arrival (DESTINATION) trip ends For all modelled zones in Surrey

Zone No.	Zone Name	Borough/District	Arrival/Destination Trip Ends			Absolute Differences		Percentage Differences	
			2011	2026 Do-Nothing	2026 Do-Something	2026 DN less 2011	2026 DS less 2026 DN	2026 DN less 2011	2026 DS less 2026 DN
383	Addlestone Moor	Runnymede	1,208	1,209	1,491	1	282	0%	23%
387	New Haw	Runnymede	533	534	736	1	202	0%	38%
264	Horley - Meath Green	Reigate & Banstead	1,130	1,131	1,286	1	155	0%	14%
519	Worplesdon	Guildford	780	780	926	0	146	0%	19%
186	Woking - Knaphill / St Johns	Woking	1,806	1,808	1,951	2	143	0%	8%
518	Reigate - Doversgreen & South Pk	Reigate & Banstead	944	945	1,076	1	131	0%	14%
73	Ash & Normandy	Guildford	1,958	1,959	2,080	1	121	0%	6%
105	Redhill - Marketfield Way	Reigate & Banstead	759	760	877	1	117	0%	15%
382	Addlestone Town Centre	Runnymede	708	709	819	1	110	0%	16%
398	Merstham	Reigate & Banstead	902	903	1,013	1	110	0%	12%
380	West Byfleet - Woodham	Runnymede	465	466	570	1	104	0%	22%
166	Horley Town Centre	Reigate & Banstead	710	711	808	1	97	0%	14%
374	Frimley & Frimley Hospital	Surrey Heath	936	937	1,032	1	95	0%	10%
110	Reigate - Reigate Rd / Linkfield Corner	Reigate & Banstead	542	543	630	1	87	0%	16%
381	Row Town	Runnymede	677	677	762	0	85	0%	13%
407	Holmwood	Mole Valley	1,339	1,340	1,424	1	84	0%	6%
271	Horley - North East	Reigate & Banstead	472	473	554	1	81	0%	17%
278	Guildford - Onslow Village	Guildford	1,110	1,111	1,190	1	79	0%	7%
385	Chertsey	Runnymede	1,192	1,193	1,272	1	79	0%	7%
272	Reigate - Gatton Park & Wray Park	Reigate & Banstead	458	459	533	1	74	0%	16%
343	Godstone	Tandridge	721	721	790	0	69	0%	10%
276	Reigate - Woodhatch	Reigate & Banstead	576	576	644	0	68	0%	12%
397	Banstead	Reigate & Banstead	991	991	1,058	0	67	0%	7%
386	Thorpe	Runnymede	1,043	1,044	1,110	1	66	0%	6%
373	Frimley Green	Surrey Heath	619	620	684	1	64	0%	10%
279	Guildford - Park Barn	Guildford	973	974	1,035	1	61	0%	6%
445	Staines - Laleham Rd	Spelthorne	1,009	1,010	1,071	1	61	0%	6%
80	Guildford - Belfields	Guildford	910	910	970	0	60	0%	7%

Zone No.	Zone Name	Borough/District	Arrival/Destination Trip Ends			Absolute Differences		Percentage Differences	
			2011	2026 Do-Nothing	2026 Do-Something	2026 DN less 2011	2026 DS less 2026 DN	2026 DN less 2011	2026 DS less 2026 DN
313	Redhill - St Johns	Reigate & Banstead	422	423	483	1	60	0%	14%
336	Farnham - Weybourne W	Waverley	593	594	653	1	59	0%	10%
375	Frimley Ridge & Heatherside	Surrey Heath	729	730	789	1	59	0%	8%
446	Laleham	Spelthorne	887	887	946	0	59	0%	7%
392	Salfords	Reigate & Banstead	386	387	445	1	58	0%	15%
408	Dorking - south	Mole Valley	1,104	1,105	1,162	1	57	0%	5%
119	Horsley - East Horsley & Effingham	Guildford	660	661	717	1	56	0%	8%
298	Guildford - Rydes Hill	Guildford	1,067	1,068	1,124	1	56	0%	5%
318	Guildford - Stoughton	Guildford	1,127	1,128	1,184	1	56	0%	5%
344	Oxted	Tandridge	779	779	835	0	56	0%	7%
277	Old Woking	Woking	446	446	501	0	55	0%	12%
460	Ewell - East Ewell	Epsom & Ewell	870	871	926	1	55	0%	6%
132	Woking - Goldsworth (east)	Woking	784	785	839	1	54	0%	7%
164	Redhill – Town Centre	Reigate & Banstead	399	399	453	0	54	0%	14%
399	Tattenham	Reigate & Banstead	915	916	970	1	54	0%	6%
420	Ashtead – village	Mole Valley	766	766	820	0	54	0%	7%
391	Staines – Town Centre & Pooley Green	Runnymede	841	842	895	1	53	0%	6%
458	Epsom - south east	Epsom & Ewell	815	815	868	0	53	0%	7%
459	Ewell - Ewell Village	Epsom & Ewell	683	683	736	0	53	0%	8%
379	Ottershaw	Runnymede	950	950	1,002	0	52	0%	5%
448	Staines - Kingston Rd (east)	Spelthorne	1,084	1,085	1,136	1	51	0%	5%
452	Ashford Common	Spelthorne	960	960	1,011	0	51	0%	5%
96	Byfleet	Woking	856	856	905	0	49	0%	6%
261	Woking - Maybury East	Woking	393	393	442	0	49	0%	12%
300	Farnham - Weydon Ln & Shortheath	Waverley	531	531	580	0	49	0%	9%
456	Epsom - Hospital	Epsom & Ewell	752	753	802	1	49	0%	7%
297	Shalford	Guildford	533	533	581	0	48	0%	9%
299	Woking - Sheerwater	Woking	357	358	406	1	48	0%	13%
187	Staines - Station / Knowle Green	Spelthorne	928	929	976	1	47	0%	5%

Zone No.	Zone Name	Borough/District	Arrival/Destination Trip Ends			Absolute Differences		Percentage Differences	
			2011	2026 Do-Nothing	2026 Do-Something	2026 DN less 2011	2026 DS less 2026 DN	2026 DN less 2011	2026 DS less 2026 DN
388	Addlestone residential & Ham Moor	Runnymede	637	638	685	1	47	0%	7%
342	Bletchingley & South Nutfield	Tandridge	932	933	979	1	46	0%	5%
395	Tadworth & Walton on the Hill	Reigate & Banstead	619	619	665	0	46	0%	7%
332	Farnham – Hale	Waverley	629	630	675	1	45	0%	7%
405	Charlwood	Mole Valley	434	434	479	0	45	0%	10%
418	Dorking – north	Mole Valley	692	693	738	1	45	0%	6%
447	Halliford	Spelthorne	734	735	780	1	45	0%	6%
462	Ewell - Ruxley Lane	Epsom & Ewell	827	828	873	1	45	0%	5%
463	Ewell - West Ewell	Epsom & Ewell	797	798	843	1	45	0%	6%
262	Woking - Maybury Rd area	Woking	353	353	397	0	44	0%	12%
396	Nork	Reigate & Banstead	897	898	941	1	43	0%	5%
162	Hogsback	Guildford	644	644	686	0	42	0%	7%
167	Woking - Horsell	Woking	299	300	342	1	42	0%	14%
415	Leatherhead	Mole Valley	999	1,000	1,042	1	42	0%	4%
457	Epsom - Horton Hospitals West & The Wells	Epsom & Ewell	480	480	522	0	42	0%	9%
113	Redhill - Earlswood	Reigate & Banstead	362	363	404	1	41	0%	11%
341	Binscombe	Waverley	591	591	632	0	41	0%	7%
423	Brooklands & St Georges Hill	Elmbridge	800	800	841	0	41	0%	5%
417	Ashtead - south	Mole Valley	507	508	548	1	40	0%	8%
443	West Molesey - Hurst Rd	Elmbridge	930	931	971	1	40	0%	4%
353	Hurst Grn	Tandridge	796	797	836	1	39	0%	5%
367	Camberly Heath	Surrey Heath	723	724	762	1	38	0%	5%
377	Camberly - Crawley Ridge	Surrey Heath	745	745	783	0	38	0%	5%
269	Woking - Mount Hermon	Woking	302	302	339	0	37	0%	12%
340	Farncombe	Waverley	593	593	630	0	37	0%	6%
365	Deepcut & Mytchett	Surrey Heath	382	382	419	0	37	0%	10%
410	Great Bookham	Mole Valley	571	571	608	0	37	0%	6%
431	Walton on Thames Reservoirs	Elmbridge	811	812	849	1	37	0%	5%
461	Epsom - Longmead & Horton Hospitals East	Epsom & Ewell	730	731	768	1	37	0%	5%

Zone No.	Zone Name	Borough/District	Arrival/Destination Trip Ends			Absolute Differences		Percentage Differences	
			2011	2026 Do-Nothing	2026 Do-Something	2026 DN less 2011	2026 DS less 2026 DN	2026 DN less 2011	2026 DS less 2026 DN
464	Ewell - Kingston Rd	Epsom & Ewell	594	594	631	0	37	0%	6%
346	Smallfield	Tandridge	740	741	777	1	36	0%	5%
413	Bookham	Mole Valley	647	648	684	1	36	0%	6%
426	Burwood Park & Hersham south	Elmbridge	764	765	801	1	36	0%	5%
453	Ashford Town Centre	Spelthorne	700	700	736	0	36	0%	5%
545	University of Surrey	Guildford	710	711	747	1	36	0%	5%
116	Horley – East	Reigate & Banstead	236	254	289	18	35	8%	14%
263	Woking – Maybury	Woking	267	267	302	0	35	0%	13%
347	Limpsfield	Tandridge	551	551	586	0	35	0%	6%
370	Windlsham	Surrey Heath	406	406	441	0	35	0%	9%
393	Kingswood	Reigate & Banstead	457	458	493	1	35	0%	8%
421	Ashtead - station	Mole Valley	558	559	594	1	35	0%	6%
430	Ashley Park & Rydens	Elmbridge	835	836	871	1	35	0%	4%
433	Oatlands Park	Elmbridge	670	671	706	1	35	0%	5%
444	Shepperton	Spelthorne	713	714	749	1	35	0%	5%
454	Sunbury Common	Spelthorne	1,353	1,354	1,389	1	35	0%	3%
123	Epsom Town Centre	Epsom & Ewell	398	398	432	0	34	0%	9%
284	Pyrford Green	Woking	211	211	245	0	34	0%	16%
425	Cobham Town Centre	Elmbridge	699	699	733	0	34	0%	5%
311	Woking - Brewery Rd	Woking	431	431	464	0	33	0%	8%
371	Camberly - Riverside & Watchetts	Surrey Heath	548	548	581	0	33	0%	6%
389	Coopers Hill	Runnymede	953	954	987	1	33	0%	3%
419	Leatherhead south	Mole Valley	533	533	566	0	33	0%	6%
301	Woking - Six Crossroads	Woking	298	298	330	0	32	0%	11%
424	Walton on Thames	Elmbridge	719	719	751	0	32	0%	4%
428	Hersham	Elmbridge	706	707	739	1	32	0%	5%
94	Guildford - Burpham	Guildford	841	841	872	0	31	0%	4%
281	Chilworth & Gomshall	Guildford	759	760	791	1	31	0%	4%
283	Pyrford	Woking	197	197	228	0	31	0%	16%

Zone No.	Zone Name	Borough/District	Arrival/Destination Trip Ends			Absolute Differences		Percentage Differences	
			2011	2026 Do-Nothing	2026 Do-Something	2026 DN less 2011	2026 DS less 2026 DN	2026 DN less 2011	2026 DS less 2026 DN
306	Slyfield Industrial	Guildford	752	753	784	1	31	0%	4%
412	Fetcham - south	Mole Valley	508	508	539	0	31	0%	6%
414	Fetcham - north	Mole Valley	486	487	518	1	31	0%	6%
471	Farnham - The Bournes	Waverley	372	372	403	0	31	0%	8%
99	Guildford - Charlotteville	Guildford	582	583	613	1	30	0%	5%
339	Godalmng - Charterhouse	Waverley	537	538	568	1	30	0%	6%
359	Caterham - Station	Tandridge	508	509	539	1	30	0%	6%
329	Hindhead	Waverley	1,229	1,230	1,259	1	29	0%	2%
432	Weybridge	Elmbridge	484	484	513	0	29	0%	6%
95	Guildford - Merrow	Guildford	566	567	595	1	28	0%	5%
165	Woking - Hook Heath	Woking	322	322	350	0	28	0%	9%
364	Chobham	Surrey Heath	324	324	352	0	28	0%	9%
390	Egham	Runnymede	665	666	694	1	28	0%	4%
282	Pirbright	Guildford	589	589	616	0	27	0%	5%
288	Redhill - Brighton Rd	Reigate & Banstead	180	180	207	0	27	0%	15%
360	Caterham - North	Tandridge	699	699	726	0	27	0%	4%
124	Farnham Hospitals	Waverley	313	313	339	0	26	0%	8%
287	Redhill - Redstone Hill & Kingswood Business Centre	Reigate & Banstead	246	246	272	0	26	0%	11%
331	Wrecclesham	Waverley	651	652	678	1	26	0%	4%
401	Capel	Mole Valley	351	351	377	0	26	0%	7%
294	Send	Guildford	519	520	545	1	25	0%	5%
333	Cranleigh East	Waverley	536	536	561	0	25	0%	5%
337	Godalming - Busbridge	Waverley	460	460	485	0	25	0%	5%
345	Dormansland	Tandridge	737	738	763	1	25	0%	3%
467	Stoneleigh West	Epsom & Ewell	517	518	543	1	25	0%	5%
321	Bramley & Winkworth Arboretum	Waverley	599	600	624	1	24	0%	4%
434	Walton Lane & Portmore	Elmbridge	426	426	450	0	24	0%	6%
338	Godalming Town Centre	Waverley	505	506	529	1	23	0%	5%
384	Englefield Green	Runnymede	981	982	1,005	1	23	0%	2%

Zone No.	Zone Name	Borough/District	Arrival/Destination Trip Ends			Absolute Differences		Percentage Differences	
			2011	2026 Do-Nothing	2026 Do-Something	2026 DN less 2011	2026 DS less 2026 DN	2026 DN less 2011	2026 DS less 2026 DN
438	West Molesey - Industrial Estate & Hospital	Elmbridge	734	735	758	1	23	0%	3%
122	Epsom Station	Epsom & Ewell	245	245	267	0	22	0%	9%
352	Lingfield	Tandridge	443	443	465	0	22	0%	5%
429	Esher	Elmbridge	608	608	630	0	22	0%	4%
504	East Surrey Hospital & Whitebushes	Reigate & Banstead	123	123	145	0	22	0%	18%
541	Drummond Road	Guildford	406	407	429	1	22	0%	5%
309	Farnham - Firgrove Hill	Waverley	242	242	263	0	21	0%	9%
357	Caterham – West	Tandridge	580	580	601	0	21	0%	4%
358	Caterham Town Centre	Tandridge	478	478	499	0	21	0%	4%
400	Burgh Heath & Preston	Reigate & Banstead	281	282	303	1	21	0%	7%
416	Headley	Mole Valley	251	251	272	0	21	0%	8%
422	Oxshott & Stoke D Abernon	Elmbridge	627	627	648	0	21	0%	3%
427	Cobham - Fairmile	Elmbridge	469	470	491	1	21	0%	4%
435	Claygate	Elmbridge	618	618	639	0	21	0%	3%
449	Stanwell	Spelthorne	863	864	885	1	21	0%	2%
72	Artington	Guildford	456	457	477	1	20	0%	4%
78	Woking - Mayford	Woking	204	204	224	0	20	0%	10%
98	Farnham - West St	Waverley	396	396	416	0	20	0%	5%
273	Reigate - Nutley Ln area & Reigate Business Park	Reigate & Banstead	260	260	280	0	20	0%	8%
354	Caterham – South	Tandridge	365	365	385	0	20	0%	5%
372	Camberly - York Town	Surrey Heath	508	509	529	1	20	0%	4%
451	Ashford Station	Spelthorne	632	633	653	1	20	0%	3%
106	Reigate - Reigate Hill	Reigate & Banstead	192	192	211	0	19	0%	10%
327	Haslemere - Shottermill	Waverley	789	790	809	1	19	0%	2%
369	Lightwater	Surrey Heath	368	368	387	0	19	0%	5%
409	Betchworth & Brockham	Mole Valley	293	294	313	1	19	0%	6%
411	Mickleham & Westhumble	Mole Valley	274	274	293	0	19	0%	7%
436	Walton on Thames Ambleside & Fieldcommon	Elmbridge	516	516	535	0	19	0%	4%
168	Woking - Horsell Common	Woking	151	151	169	0	18	0%	12%

Zone No.	Zone Name	Borough/District	Arrival/Destination Trip Ends			Absolute Differences		Percentage Differences	
			2011	2026 Do-Nothing	2026 Do-Something	2026 DN less 2011	2026 DS less 2026 DN	2026 DN less 2011	2026 DS less 2026 DN
280	West Byfleet - Parvis Rd	Woking	194	194	212	0	18	0%	9%
295	Ripley	Guildford	346	346	364	0	18	0%	5%
350	Chelsham	Tandridge	619	619	637	0	18	0%	3%
366	Camberly	Surrey Heath	458	458	476	0	18	0%	4%
376	Redhill – Town Centre	Reigate & Banstead	103	103	121	0	18	0%	17%
551	Farnham Road Hospital	Guildford	408	408	426	0	18	0%	4%
348	Woldingham	Tandridge	303	303	320	0	17	0%	6%
362	Bagshot	Surrey Heath	580	580	597	0	17	0%	3%
368	Camberley - Collingwood College	Surrey Heath	427	428	445	1	17	0%	4%
439	East Molesey	Elmbridge	611	611	628	0	17	0%	3%
450	Sunbury & Kempton Park	Spelthorne	1,174	1,175	1,192	1	17	0%	1%
75	Badshot Lea	Waverley	232	232	248	0	16	0%	7%
114	Redhill - Earlswood Common	Reigate & Banstead	101	101	117	0	16	0%	16%
259	Woking - Parley Drive	Woking	233	233	249	0	16	0%	7%
317	Guildford - Woodbridge & Walnut Tree Close	Guildford	325	325	341	0	16	0%	5%
325	Cranleigh Town Centre	Waverley	366	366	382	0	16	0%	4%
404	Westcott	Mole Valley	200	200	216	0	16	0%	8%
514	Woking – Hospital	Woking	130	130	146	0	16	0%	12%
515	Woking - Leisure Centre	Woking	142	142	158	0	16	0%	11%
546	Guildford Business Park	Guildford	454	454	470	0	16	0%	4%
127	Farnham Town Centre	Waverley	207	207	222	0	15	0%	7%
134	Guildford - Millmead & The Mount	Guildford	327	328	343	1	15	0%	5%
163	Redhill - Holmethorpe East	Reigate & Banstead	149	150	165	1	15	1%	10%
265	Guildford - Merrow Downs	Guildford	207	207	222	0	15	0%	7%
274	West Byfleet Town Centre	Woking	170	170	185	0	15	0%	9%
308	South Earlswood	Reigate & Banstead	91	91	106	0	15	0%	16%
469	Worplesdon Station & Sutton Green	Woking	286	287	302	1	15	0%	5%
517	Woking - Heathside	Woking	120	120	135	0	15	0%	13%
523	Bisley	Surrey Heath	331	332	347	1	15	0%	5%

Zone No.	Zone Name	Borough/District	Arrival/Destination Trip Ends			Absolute Differences		Percentage Differences	
			2011	2026 Do-Nothing	2026 Do-Something	2026 DN less 2011	2026 DS less 2026 DN	2026 DN less 2011	2026 DS less 2026 DN
535	Guildford - Merrow Common	Guildford	343	344	359	1	15	0%	4%
293	Horley - Haroldslea	Reigate & Banstead	104	104	118	0	14	0%	13%
319	Frensham & Tilford	Waverley	318	319	333	1	14	0%	4%
355	Warlingham	Tandridge	507	508	522	1	14	0%	3%
137	London Road	Guildford	287	288	301	1	13	0%	5%
312	Redhill - Marketfield Way	Reigate & Banstead	79	80	93	1	13	1%	16%
361	Whyteleaf	Tandridge	558	558	571	0	13	0%	2%
93	Brookwood	Woking	252	252	264	0	12	0%	5%
310	Guildford - Pewley Hill	Guildford	322	322	334	0	12	0%	4%
442	Long Ditton	Elmbridge	933	934	946	1	12	0%	1%
538	Abbotswood	Guildford	256	257	269	1	12	0%	5%
267	Woking - Westfield	Woking	199	199	210	0	11	0%	6%
268	Woking - Hoebridge	Woking	83	83	94	0	11	0%	13%
302	Reigate - Reigate Heath	Reigate & Banstead	98	98	109	0	11	0%	11%
320	Elstead & Thursley	Waverley	261	261	272	0	11	0%	4%
349	Tatsfield	Tandridge	176	176	187	0	11	0%	6%
437	Thames Ditton - Weston Green	Elmbridge	366	367	378	1	11	0%	3%
503	Farnham - Weybourne E	Waverley	141	141	152	0	11	0%	8%
126	Farnham Station	Waverley	127	127	137	0	10	0%	8%
290	Reigate Town Centre	Reigate & Banstead	122	122	132	0	10	0%	8%
296	Shackleford / Eashing	Guildford	137	137	147	0	10	0%	7%
363	West End	Surrey Heath	220	220	230	0	10	0%	5%
378	Virginia Water	Runnymede	424	425	435	1	10	0%	2%
455	West Bedfont	Spelthorne	741	741	751	0	10	0%	1%
548	Bedford Road	Guildford	186	186	196	0	10	0%	5%
71	Alice Holt	Waverley	97	97	106	0	9	0%	9%
109	Runfold	Waverley	107	107	116	0	9	0%	8%
121	Epsom - cinema car parks	Epsom & Ewell	111	111	120	0	9	0%	8%
125	Farnham Park	Waverley	114	114	123	0	9	0%	8%

Zone No.	Zone Name	Borough/District	Arrival/Destination Trip Ends			Absolute Differences		Percentage Differences	
			2011	2026 Do-Nothing	2026 Do-Something	2026 DN less 2011	2026 DS less 2026 DN	2026 DN less 2011	2026 DS less 2026 DN
260	Stoke Park South	Guildford	108	108	117	0	9	0%	8%
326	Ewhurst	Waverley	236	236	245	0	9	0%	4%
351	Felbridge	Tandridge	335	335	344	0	9	0%	3%
356	Caterham - Chaldon	Tandridge	245	245	254	0	9	0%	4%
466	Worcester Park	Epsom & Ewell	825	826	835	1	9	0%	1%
502	Horsley - West Horsley	Guildford	230	230	239	0	9	0%	4%
107	Compton	Guildford	142	142	150	0	8	0%	6%
108	Farnham - Compton	Waverley	107	107	115	0	8	0%	7%
185	Woking - Kingfield	Woking	77	77	85	0	8	0%	10%
330	Milford	Waverley	290	290	298	0	8	0%	3%
532	Tormead	Guildford	156	156	164	0	8	0%	5%
536	Boxgrove	Guildford	180	181	189	1	8	1%	4%
552	Slyfield Residential	Guildford	200	201	209	1	8	1%	4%
92	Woking - Arthurs Bridge	Woking	69	69	76	0	7	0%	10%
172	Guildfd - RSCH & Research Park	Guildford	119	119	126	0	7	0%	6%
315	Staines Moor	Spelthorne	199	199	206	0	7	0%	4%
440	Hinchley Wood	Elmbridge	421	421	428	0	7	0%	2%
477	Guildford Park	Epsom & Ewell	90	90	97	0	7	0%	8%
135	Millmead	Guildford	129	129	135	0	6	0%	5%
289	Redhill – Station	Reigate & Banstead	41	41	47	0	6	0%	15%
292	Woking – Kingsway	Woking	66	66	72	0	6	0%	9%
322	Chiddingfold & Dunsfold	Waverley	364	365	371	1	6	0%	2%
328	Haslemere	Waverley	609	610	616	1	6	0%	1%
474	Woking - Triggs Lane	Woking	80	80	86	0	6	0%	8%
117	Woking - Egley Rd	Woking	56	56	61	0	5	0%	9%
323	Witley	Waverley	329	330	335	1	5	0%	2%
334	Shamley Green	Waverley	158	158	163	0	5	0%	3%
335	Wonersh	Waverley	135	135	140	0	5	0%	4%
406	BeareGreen	Mole Valley	148	148	153	0	5	0%	3%

Zone No.	Zone Name	Borough/District	Arrival/Destination Trip Ends			Absolute Differences		Percentage Differences	
			2011	2026 Do-Nothing	2026 Do-Something	2026 DN less 2011	2026 DS less 2026 DN	2026 DN less 2011	2026 DS less 2026 DN
441	Thames Ditton	Elmbridge	966	966	971	0	5	0%	1%
516	Woking Station	Woking	47	47	52	0	5	0%	11%
104	Clandon	Guildford	117	117	121	0	4	0%	3%
133	Eastgate North	Guildford	42	42	46	0	4	0%	10%
402	Ockley	Mole Valley	203	203	207	0	4	0%	2%
465	Stoneleigh East	Epsom & Ewell	610	610	614	0	4	0%	1%
522	Woking - Goldsworth (east)	Woking	33	33	37	0	4	0%	12%
534	Stoke Park North	Guildford	98	98	102	0	4	0%	4%
539	The Bars	Guildford	75	75	79	0	4	0%	5%
542	Eastgate South	Guildford	60	60	64	0	4	0%	7%
275	Woking Town Centre	Woking	32	32	35	0	3	0%	9%
394	Chipstead & Hooley	Reigate & Banstead	686	687	690	1	3	0%	0%
521	Woking - Goldsworth (east)	Woking	30	30	33	0	3	0%	10%
540	Leapale Road	Guildford	50	50	53	0	3	0%	6%
120	Epsom - Art College	Epsom & Ewell	29	29	31	0	2	0%	7%
136	Guildfd Town Centre	Guildford	60	60	62	0	2	0%	3%
291	Ockham & Wisley	Guildford	78	78	80	0	2	0%	3%
314	Guildford - St Marthas Hill	Guildford	63	63	65	0	2	0%	3%
324	Alfold	Waverley	207	207	209	0	2	0%	1%
403	Abinger & Ranmore Commons	Mole Valley	160	161	163	1	2	1%	1%
524	Woking - Carhouse Ln	Woking	36	36	38	0	2	0%	6%
543	Tunsgate	Guildford	32	32	34	0	2	0%	6%
316	Staines - Two Rivers	Spelthorne	44	44	45	0	1	0%	2%
525	Woking - Carhouse Ln	Woking	18	18	19	0	1	0%	6%
544	Millbrook	Guildford	40	40	41	0	1	0%	3%
547	Guildford Bus Station	Guildford	16	16	17	0	1	0%	6%
549	Guildford Rail Station	Guildford	18	18	19	0	1	0%	6%
550	Farnham Road Car Park	Guildford	25	25	26	0	1	0%	4%
468	Farnham - Dippenhall	Waverley	31	31	31	0	0	0%	0%

Zone No.	Zone Name	Borough/District	Arrival/Destination Trip Ends			Absolute Differences		Percentage Differences	
			2011	2026 Do-Nothing	2026 Do-Something	2026 DN less 2011	2026 DS less 2026 DN	2026 DN less 2011	2026 DS less 2026 DN
526	Artington P&R	Guildford	0	0	0	0	0	0%	0%
527	Burpham P&R	Guildford	0	0	0	0	0	0%	0%
528	Gravetts Lane P&R	Guildford	0	0	0	0	0	0%	0%
529	A3 West P&R	Guildford	0	0	0	0	0	0%	0%
530	Manor Park P&R	Guildford	0	0	0	0	0	0%	0%
531	Merrow P&R	Guildford	0	0	0	0	0	0%	0%
533	Spectrum P&R	Guildford	0	0	0	0	0	0%	0%

Appendix C – Flow Charts detailing Forecasting Methodologies

Forecast Methodology 2011 Matrix

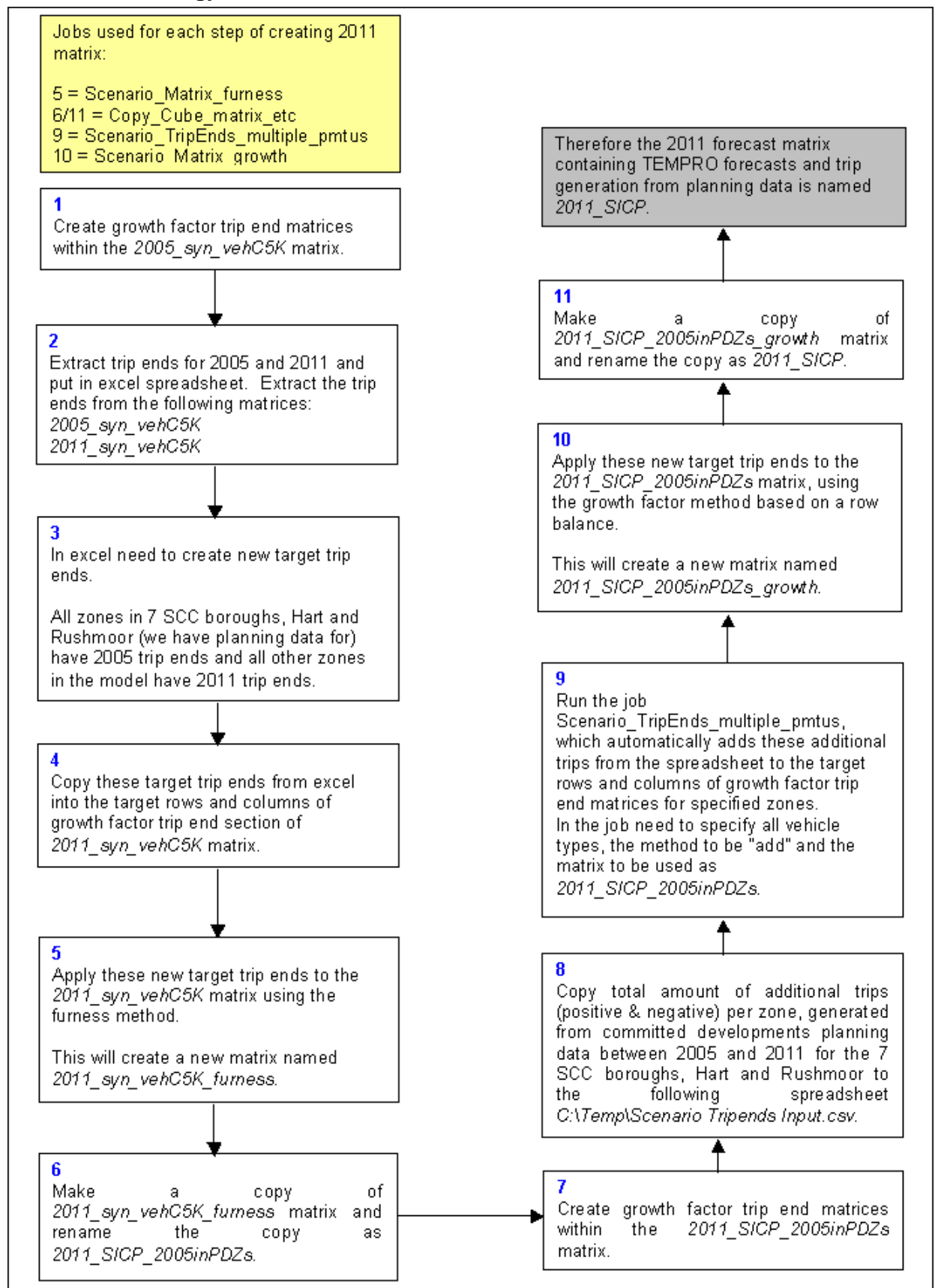

Forecast Methodology 2026 Do- Nothing Matrix

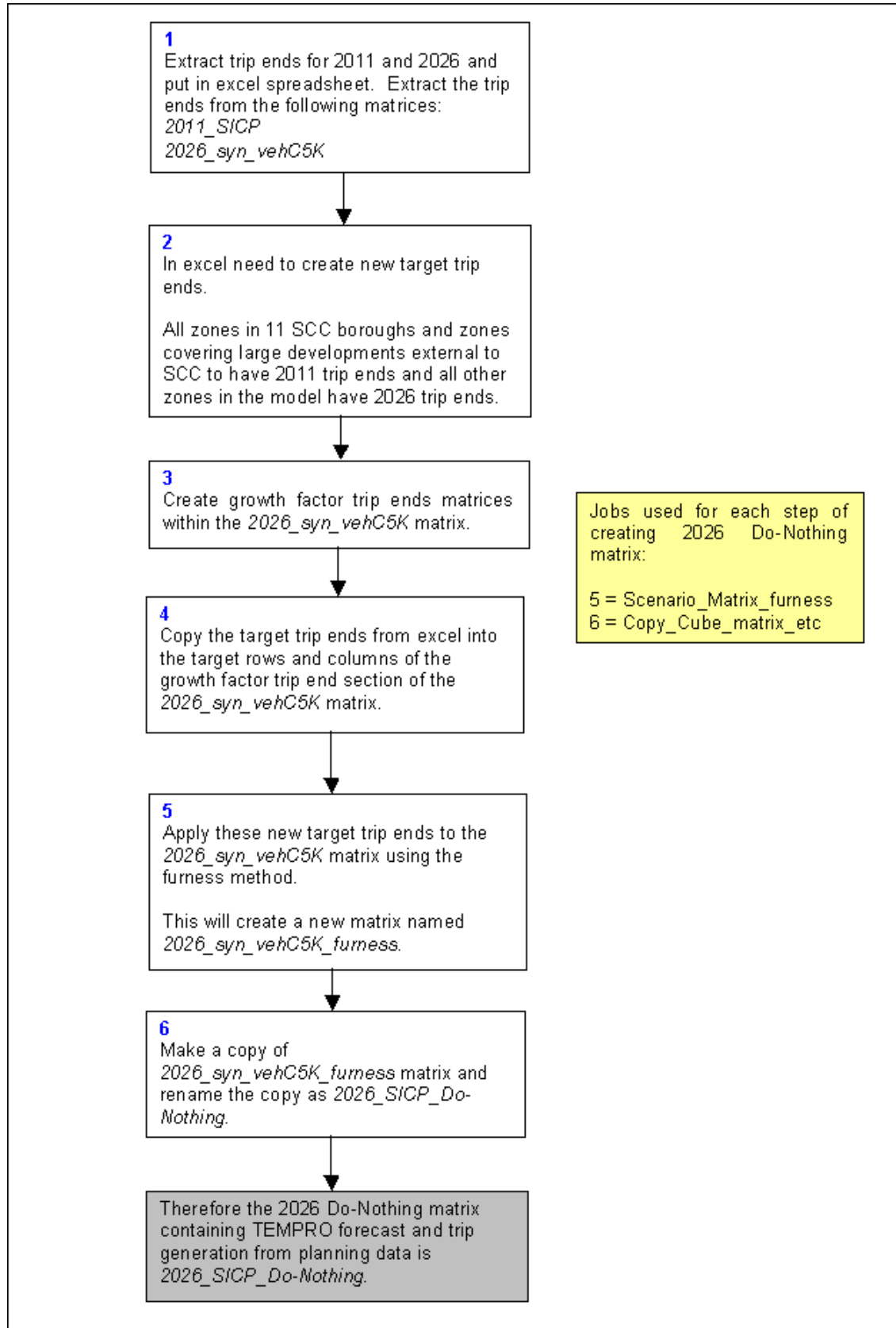

Forecast Methodology 2026 Do- Something Matrix

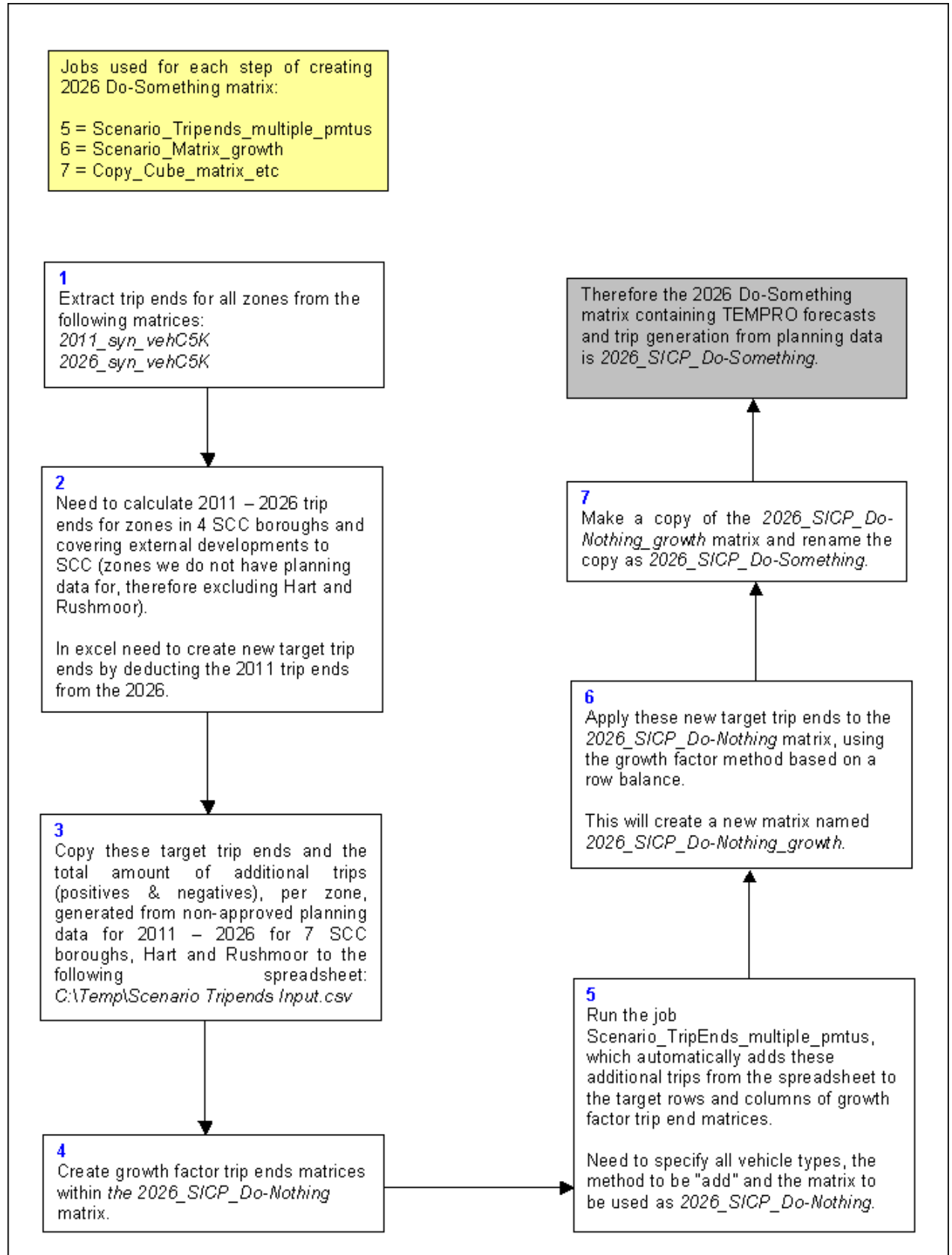

Appendix D – DMRB Volume 6 Section 2 Junction Layout Geometry Guidance

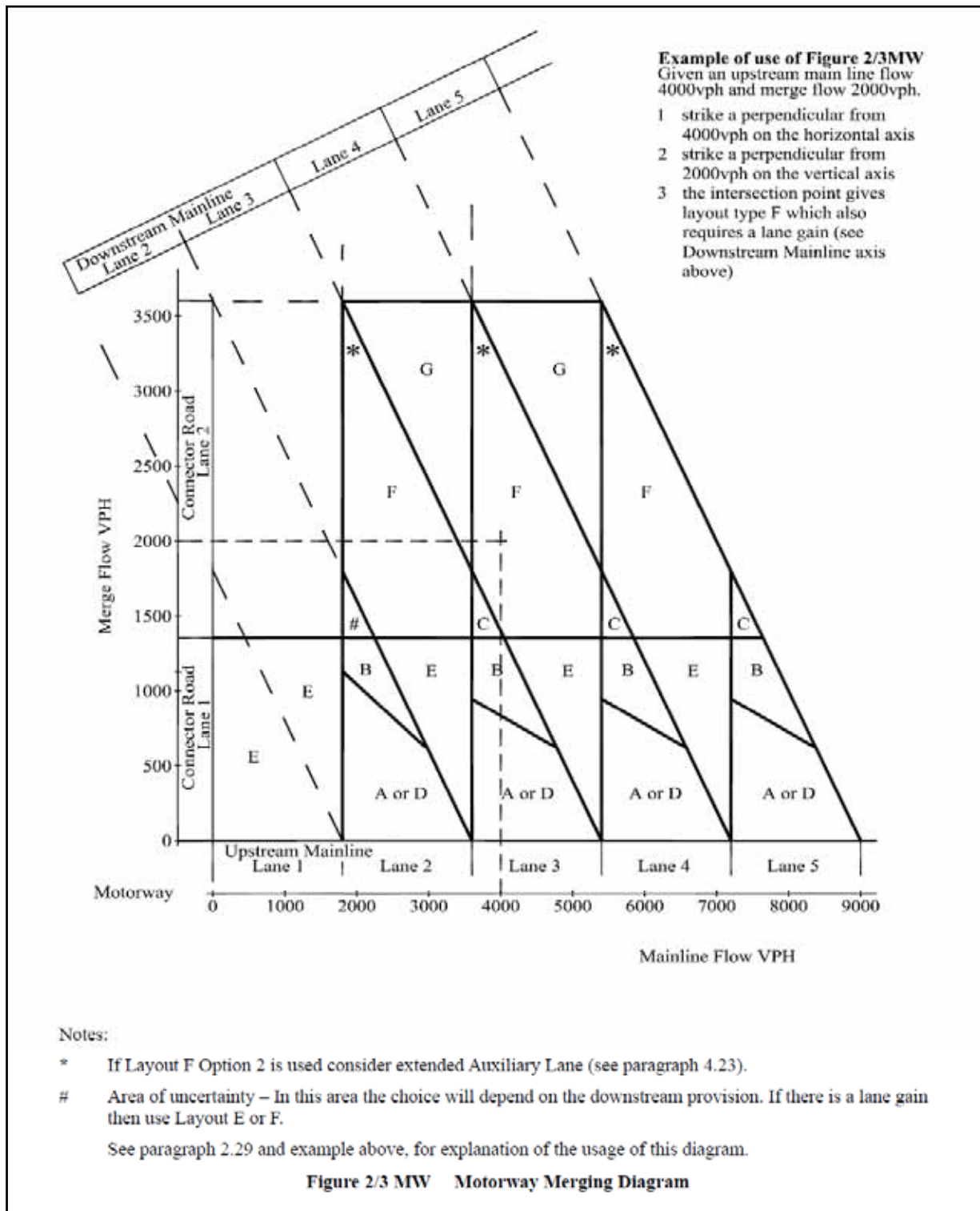

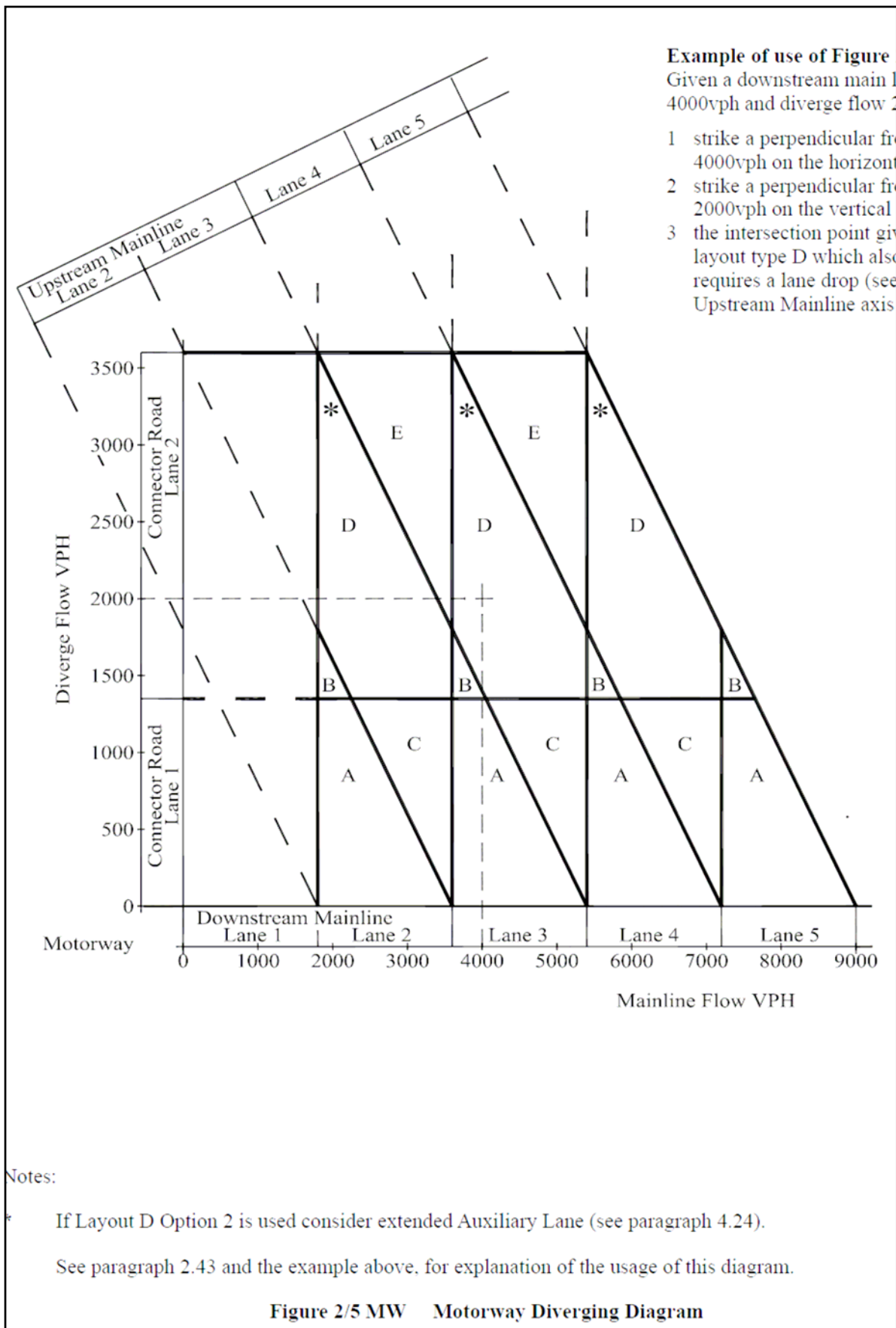

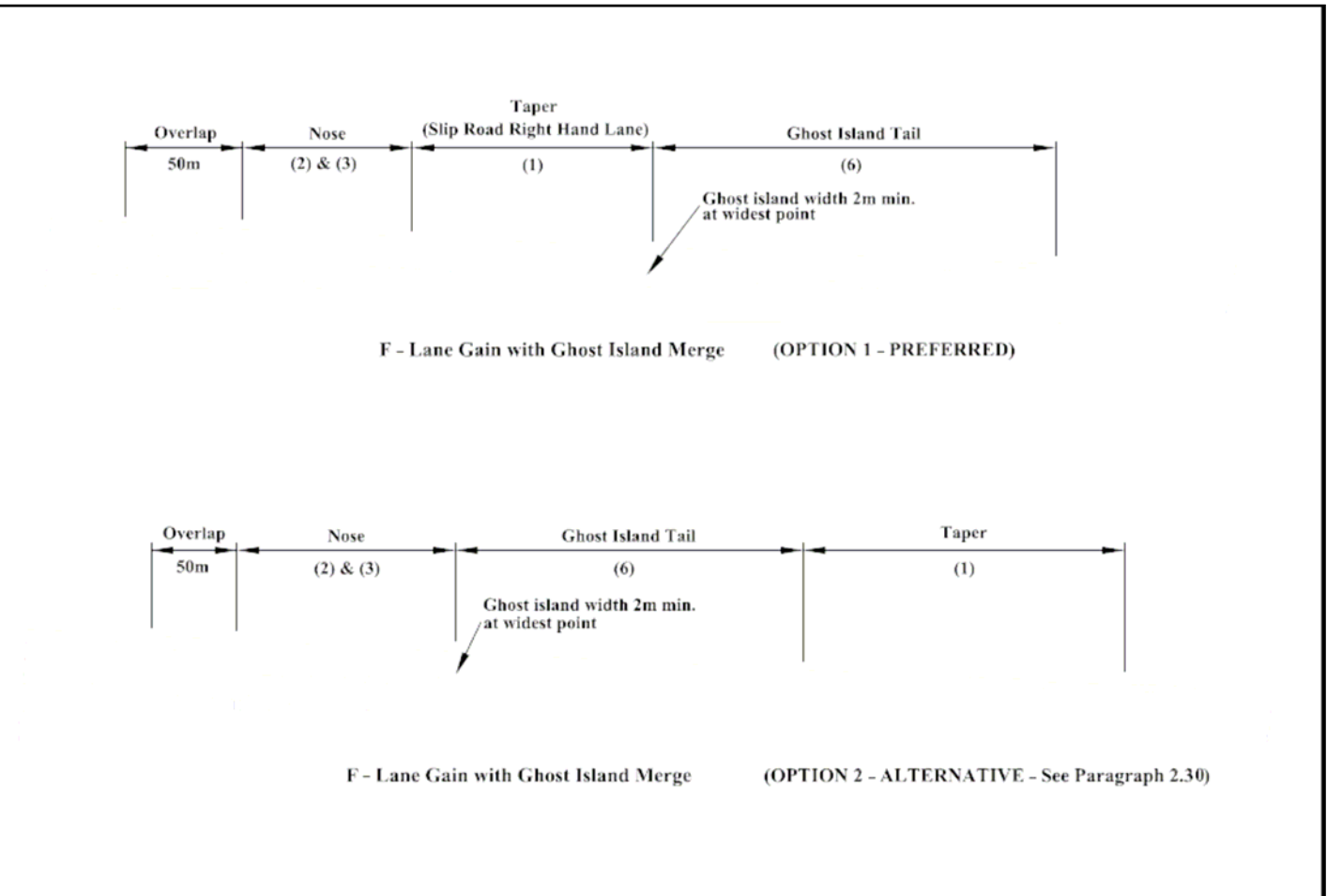
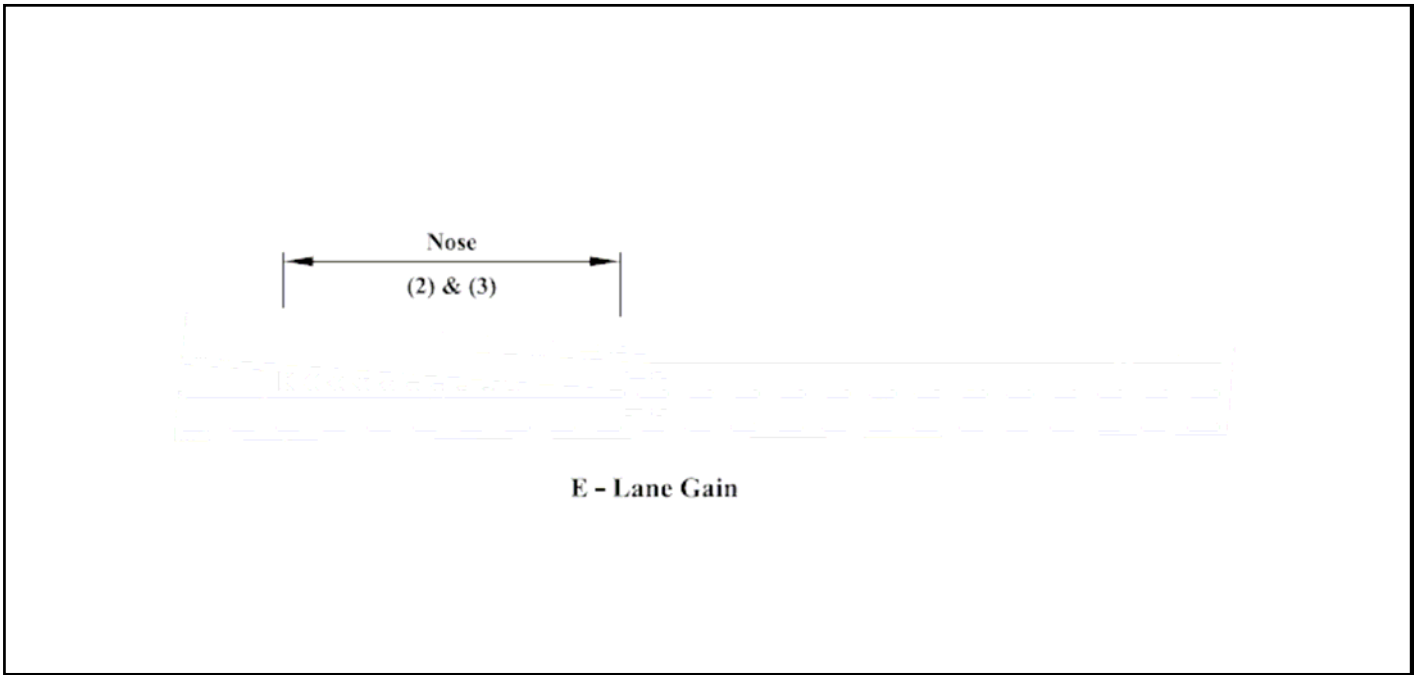

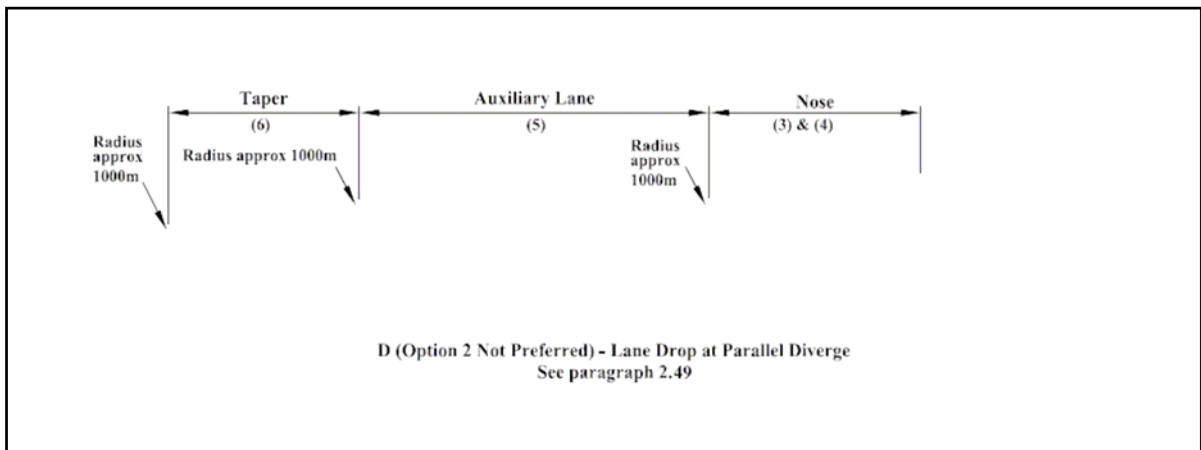
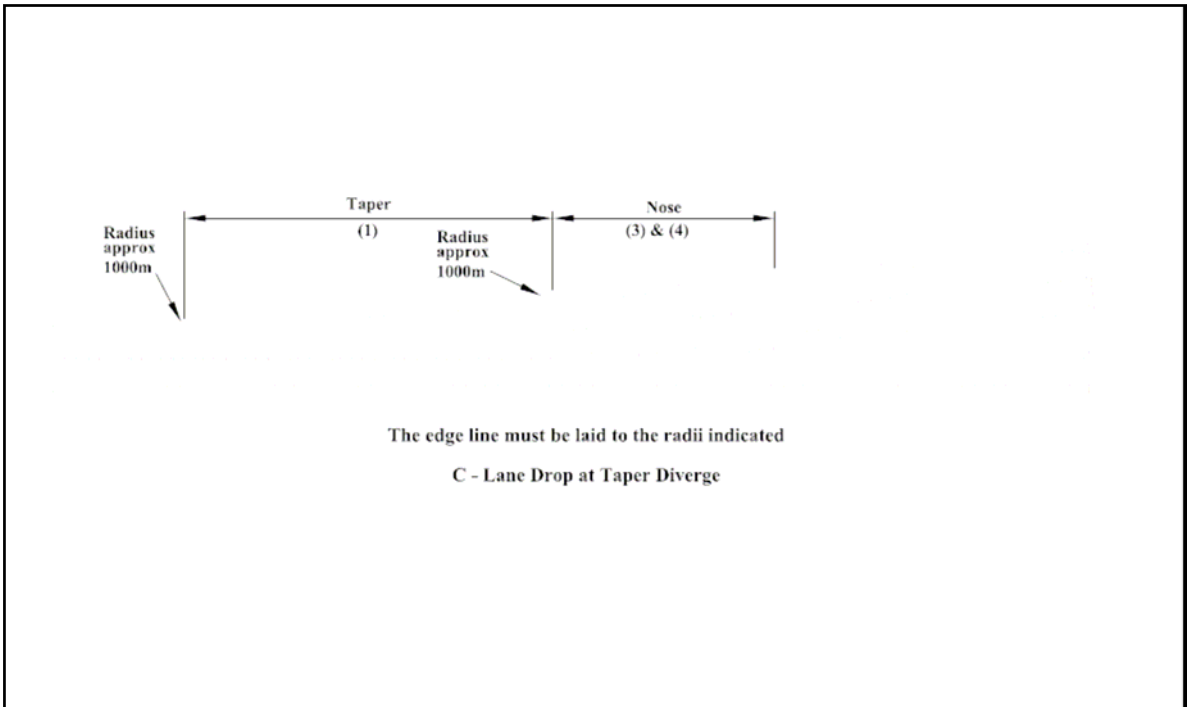

Appendix E – Assessment of M25 Junctions based on DMRB Guidance

Existing Layout – Based on Aerial Photos

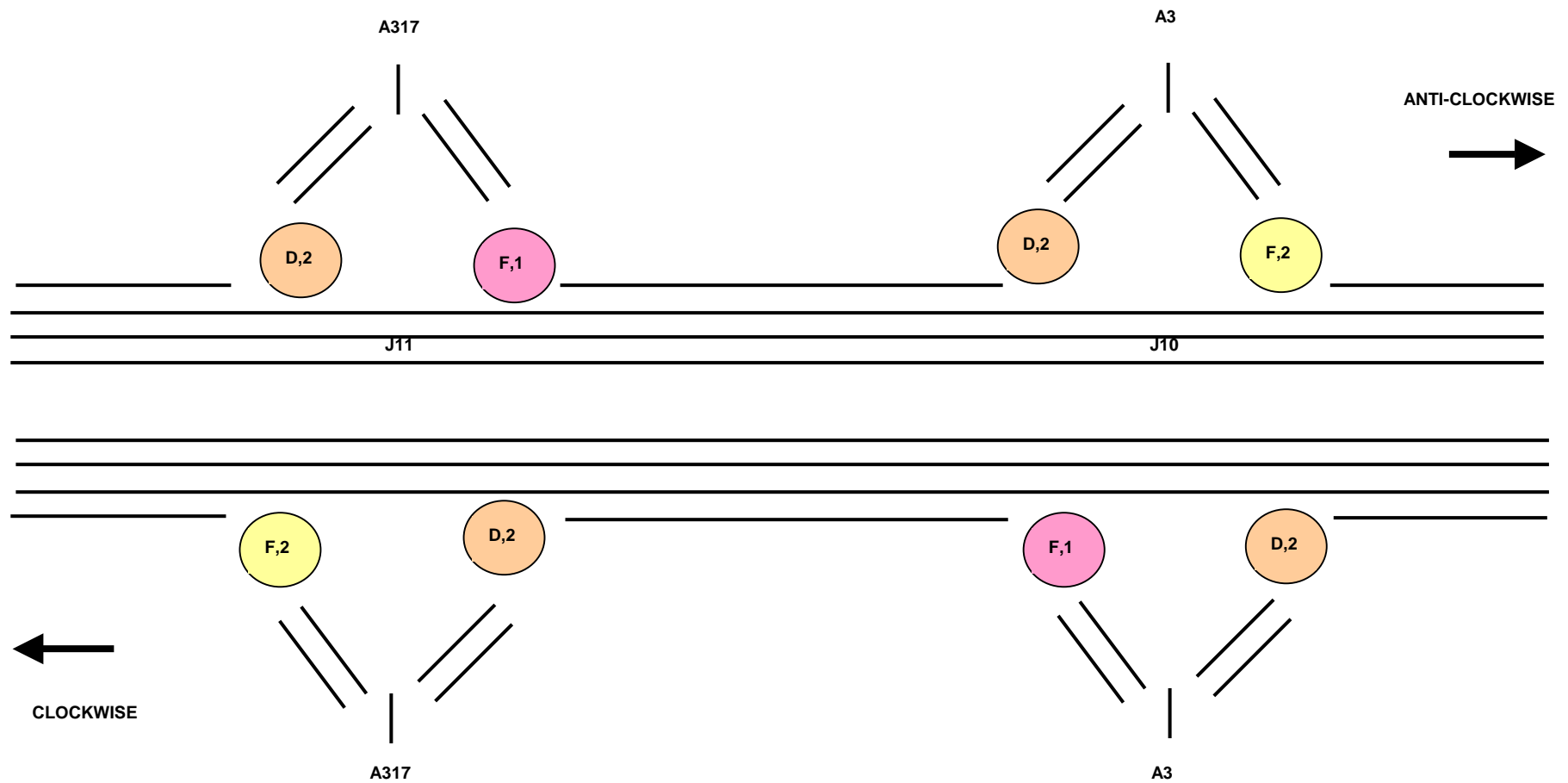

2010 Proposed Layout – Based on Observed Flows

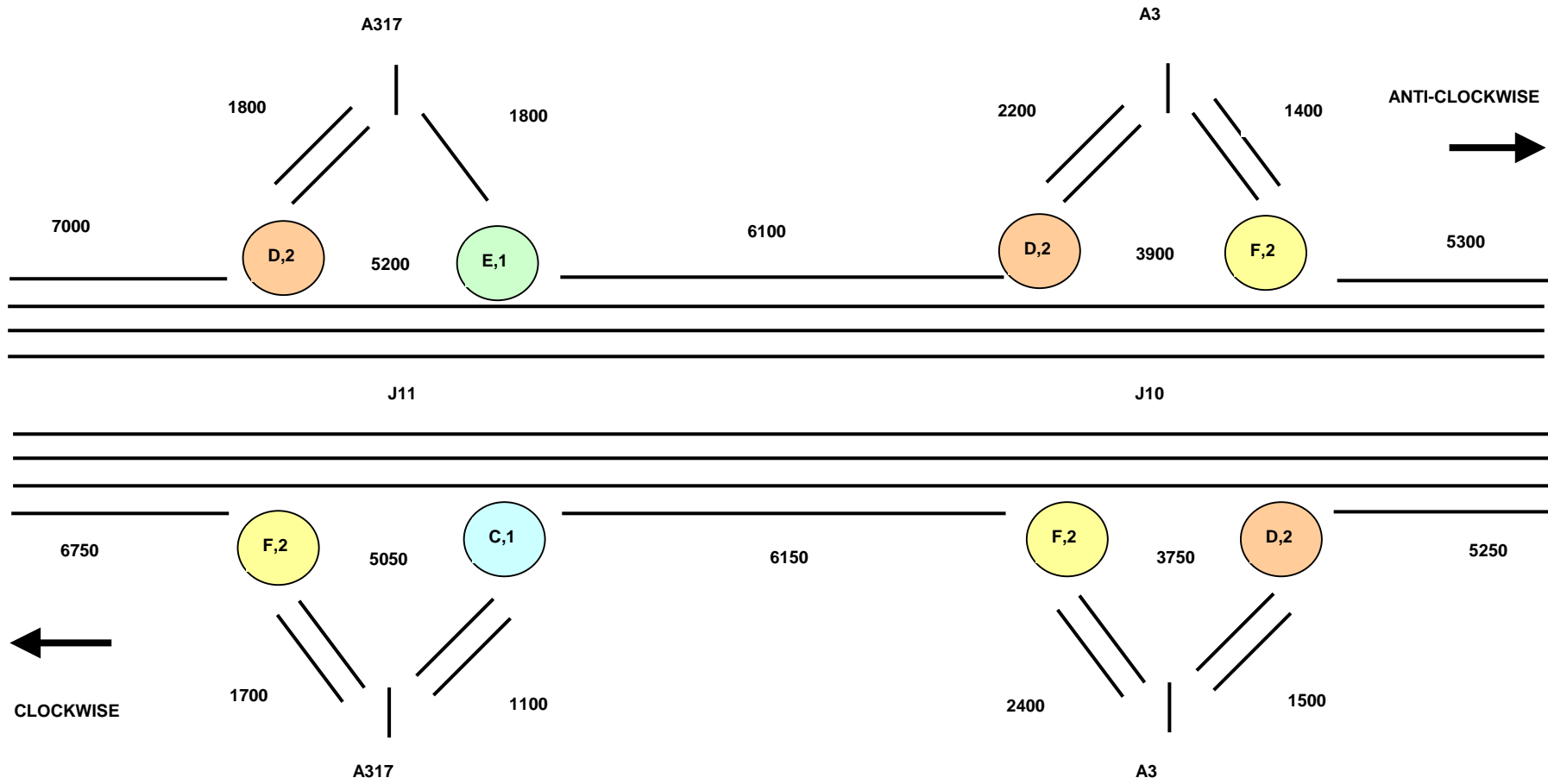

2011 Proposed Layout – Based on Modelled Flows

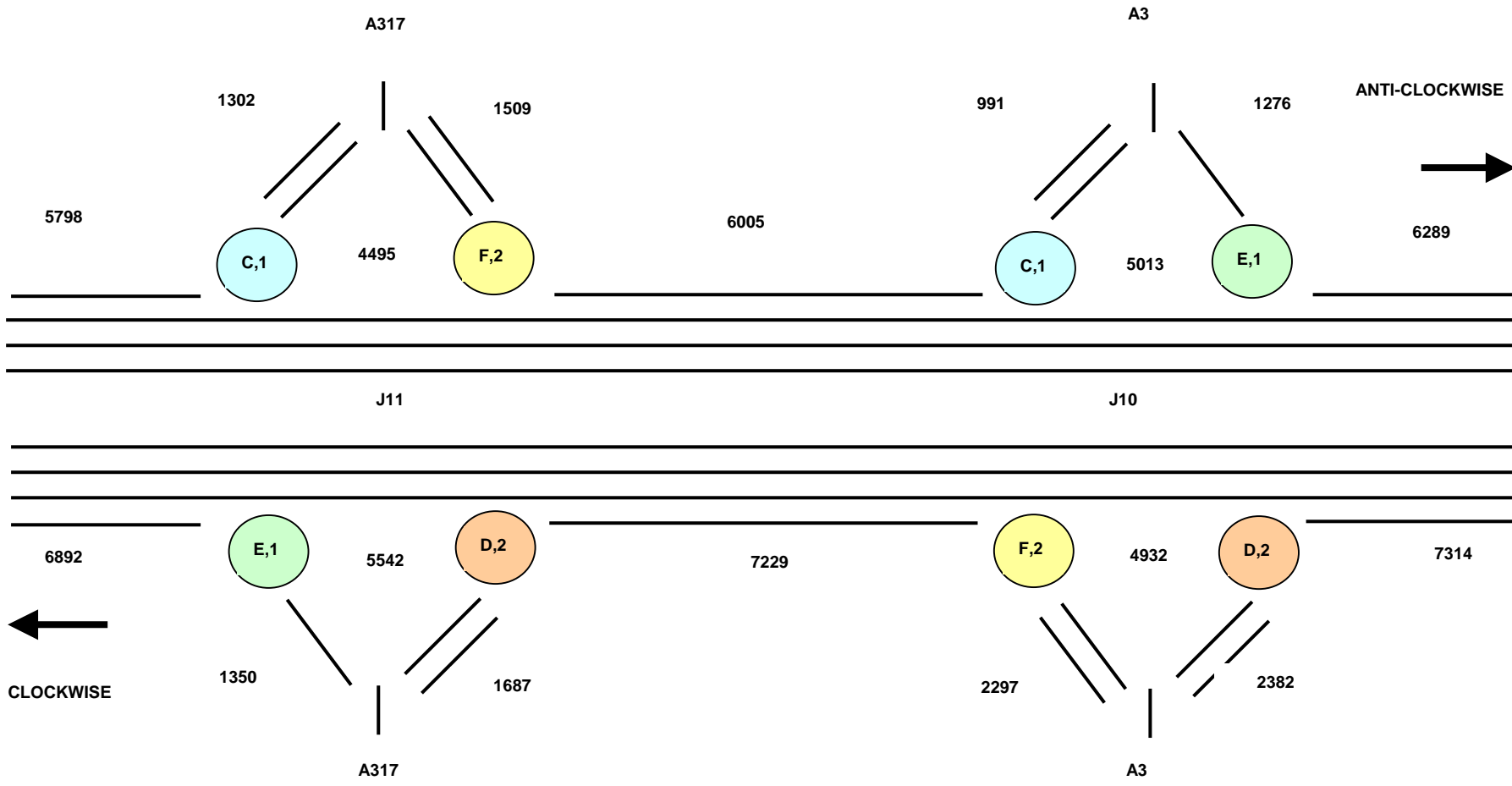

2026 Do-Nothing Proposed Layout – Based on Modelled Flows

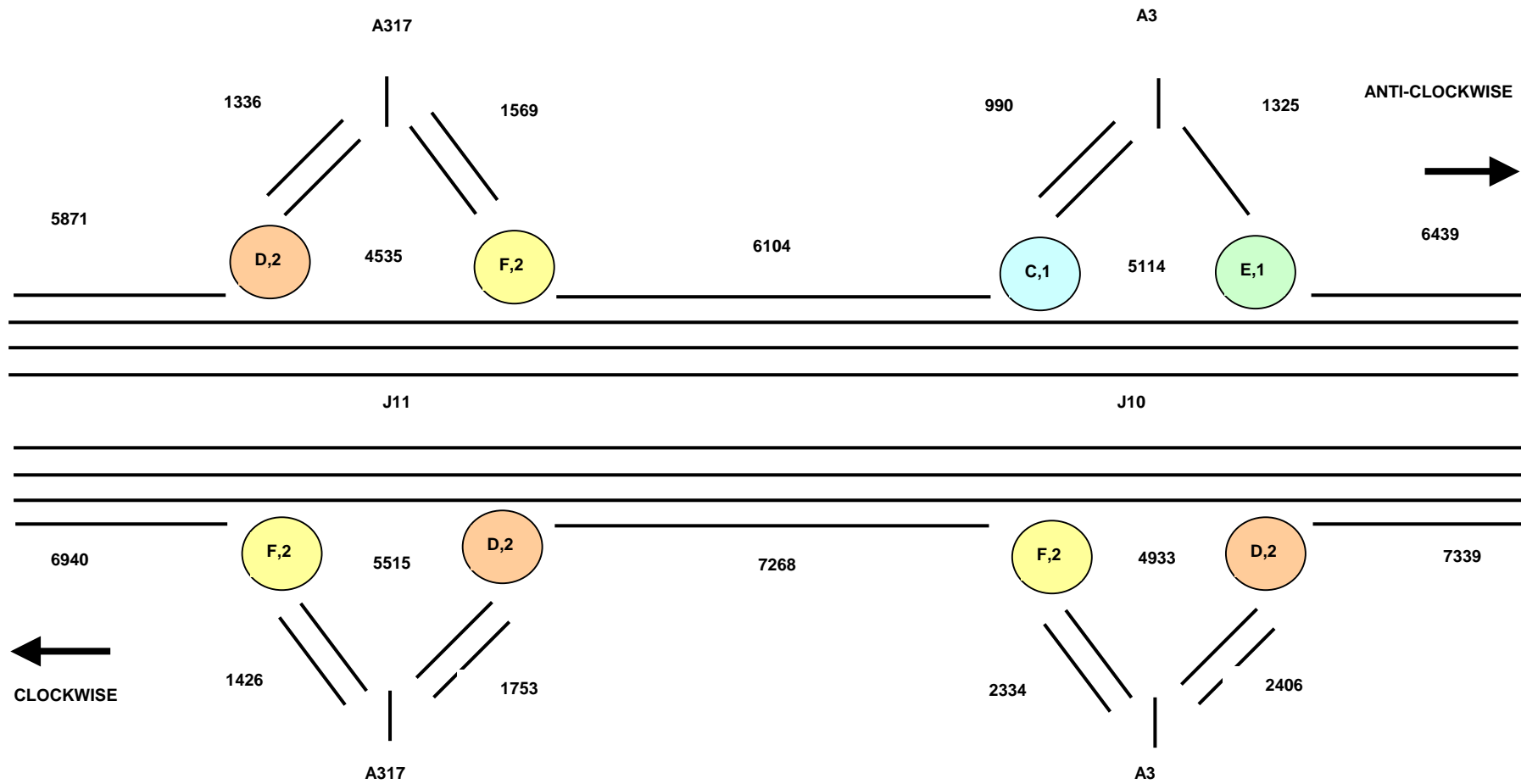

2026 Do-Something Proposed Layout – Based on Modelled Flows

