

Woking Borough  
Local Plan  
Adopted Version

August 1999

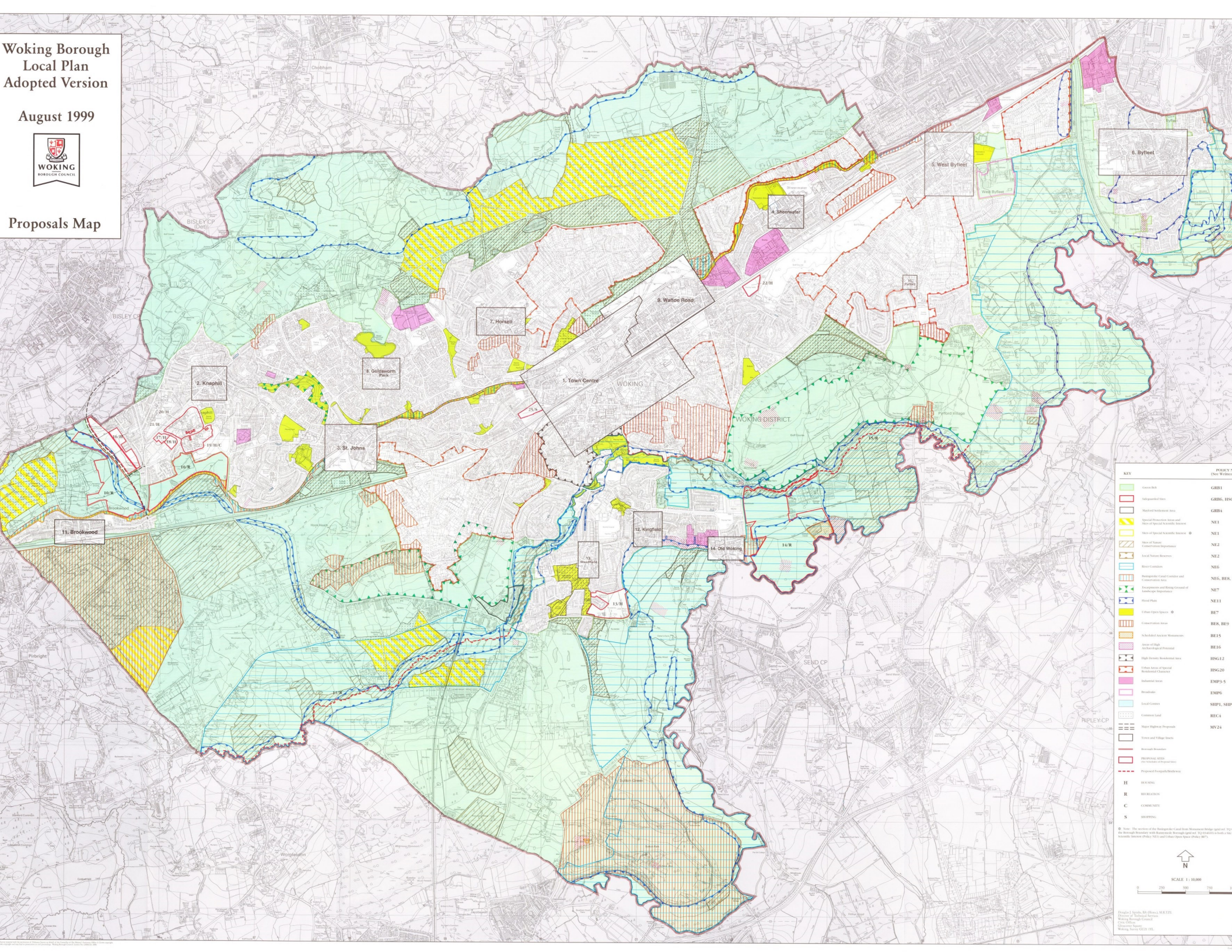

Proposals Map



**KEY**

[Green Box]	Green Belt	GRB1
[Red Box]	Unallocated Sites	GRB5, 15C
[Blue Box]	Metropolitan Area	GRB4
[Yellow Box]	Special Protection Area and Part of Special Scientific Area	SEA1
[Green Box]	Part of Special Scientific Area	SEA1
[Green Box]	Special Protection Area	SEA2
[Green Box]	Local Nature Reserve	SEA2
[Blue Box]	River Corridor	SEA6
[Green Box]	Strategic Corridor (Linear and Corridor Area)	SEA6, BEK
[Green Box]	Area of Outstanding Natural Beauty	SEA7
[Blue Box]	Head Plan	SEA11
[Green Box]	Urban Opportunity	BE7
[Green Box]	Community Area	BE8, BE9
[Green Box]	Scheduled Ancient Monuments	BE15
[Green Box]	Local Historic Area of Potential	BE16
[Green Box]	High Income Residential Area	DNG12
[Green Box]	Urban Area of Special Architectural Interest	DNG20
[Green Box]	Industrial Area	EMP5-5
[Green Box]	Residential	EMP6
[Green Box]	Local Centres	SHIP1, SHIP2
[Green Box]	Common Land	REC4
[Green Box]	State Highway (Proposed)	MS24
[Green Box]	Towns and Village Status	
[Green Box]	Borough Boundary	
[Green Box]	PROPOSED SITES	
[Green Box]	Proposed Development	

**LEGEND**

- H HOUSING
- R RESIDENTIAL
- C COMMUNITY
- S SHOPPING

Note: The location of the Strategic Corridor (Linear and Corridor Area) is shown in the Borough Boundary in the Borough Boundary Map. The location of the Strategic Corridor (Linear and Corridor Area) is shown in the Borough Boundary Map.

SCALE 1:50,000

© 1999 Woking Borough Council  
Woking Borough Council  
Woking, Surrey GU24 0EX