

Status of Supplementary Planning Guidance
OLD WOKING CONSERVATION AREA
Character Appraisal and design Guidance

Status

This Planning Guidance which is supplementary to Policy BE9 of the Woking Borough Local Plan 1999, has been formally adopted by Woking Borough Council. In this regard the document has the status of a material consideration in the determination of applications for planning permission and conservation area consent by this Authority and in its defence of decisions at appeal.

The document provides guidance on the control over demolition of buildings and the appropriate form of design, layout and material finish that will be required for proposals in the conservation area. This document also relates to Policy BE8 of the Woking Borough Local Plan 1999 and will be referred to when preparing enhancement proposals in the conservation area.

Statement of Public Consultation

In accordance with the advice set out in Annex A (A3) of Planning Policy Guidance Note1 (PPG1) on General Policy and Principles, and the advice set out in paragraph 4.9 of Planning Policy Guidance Note 15 (PPG15) on Planning and the Historic Environment, the document has been the subject of wide consultation with a total of 112 consultees, as follows:

i) Professional Practitioners

A selection of local specialist architectural design and planning practices which have submitted planning applications for a variety of developments within conservation areas over the last two years, which number 20 in total.

ii) Local Property Owner/Occupiers

All property interests in the Conservation Area were individually consulted. These number 90 properties in total.

iii) Local Residents and Amenity Groups

Two local residents and amenity groups were consulted, WOCCA and the Old Woking Village Association. These are the only associations in the area known to the Council.

The period of consultation allowed eight weeks for the various individuals and organisations to make comments on the draft guidance. Altogether 2 responses were received. After careful consideration of these representations the Guidance was amended to address these points of concern. These amendments were considered at the Council's Executive Committee on 6 September 2001 when the Guidance was formally adopted. Full details of these representations together with the Council's response can be obtained on request by contacting 01483 - 743443

OLD WOKING CONSERVATION AREA STATEMENT: CHARACTER APPRAISAL and DESIGN GUIDANCE

1. BACKGROUND

Old Woking was the first conservation area to be designated in Woking Borough. It was designated in September 1975, under the 1967 Civic Amenities Act, in order to protect the areas special architectural and historic character. The boundary of the area is shown on the Character Appraisal Map.

The conservation area forms the heart of Old Woking village centre which is located on the southern edge of the urban area, approximately one mile to the south of the modern town centre of Woking. The area is low lying and abuts the flood plain of the River Wey on its southern boundary where Broadmead Road forms a crossing point.

Originally known as *Woccingas*, the village was the first settlement around which the modern town of Woking developed. Evidence of Romano-British occupation has been found nearby. The development of the settlement also has close links with that of the Woking Manor, which became Henry VIII's royal residence of Woking Palace during the 16th Century. The ruins of this site, which is a Scheduled Ancient Monument, lies immediately to the east of the village, outside the conservation area boundary.

During the 17th Century, Old Woking prospered as a small market centre and many of the buildings from this period and the historic street pattern remain today. Following the loss of its royal connections the village eventually declined as a trading centre being superseded by the railway town of Woking during the 19th Century.

2. PURPOSE OF STATEMENT

This document describes what it is about the qualities of the character and appearance of the Old Woking Conservation Area which makes it special and that need to be protected and enhanced. A short summary of this statement is set out in Appendix 1. The purpose of the document is to:

- define the detailed features of the conservation area which contribute to its special character that need to be protected;
- provide guidance for the design, layout and material finish of developments and other works;
- assist the Council in making decisions on planning submissions to control the quality of design in new development which could affect the area's character;
- assist householders in the preservation and restoration of period dwellings;
- assist in the preparation of proposals for the enhancement of the conservation area.

3. SPECIAL PLANNING CONTROLS

The Council has special planning controls within a conservation area under the Planning (Listed Buildings and Conservation Areas) Act 1990 which are used to protect its character. These particularly relate to:

- the control of demolition;
- the control over the detailed design of new development (including extensions) to ensure they are sympathetic to the area's character, and
- the control of all works to trees in the area.

However, in exceptional circumstances, the Council may seek to introduce additional planning controls to cover more minor elements of building work, where this is considered essential to protect the special character of the area. All the planning controls are explained in more detail in Appendix 2.

4. DETAILED CHARACTER APPRAISAL

The following range of features have been considered as part of the detailed appraisal of the areas special character.

Pattern of Settlement

- street pattern
- plot characteristics
- views and landmarks

Other Features

- road and footway surfaces
- street furniture
- signs, advertisements and satellite dishes
- open spaces and natural landscape

• Buildings (Design, Materials, and Uses)

- historic and other important buildings
- predominant building types
- use of buildings
- shopfront design
- boundary treatments

Each of the following sections provides a detailed description of the areas predominant characteristics and where appropriate these are referred to on the Appraisals Map.

◆ **Highlighted in bold text at the end of each section, are the main points of concern which should be addressed in any future developments.**

5. PATTERN OF SETTLEMENT

The existing street pattern was established during the 17th Century when Old Woking developed around a market square, now the junction with the High Street and Church Street, close to the main river crossing at Broadmead Road. The village has continued to expand along these routes in the form of ribbon development, reinforcing the original historic street pattern which still dominates the character of the village centre today, as shown on the maps below, circa 1800 and 2000.

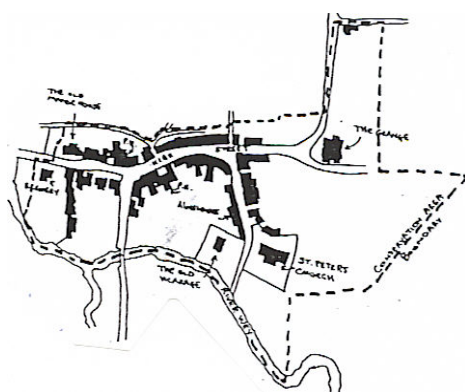

Circa 1800

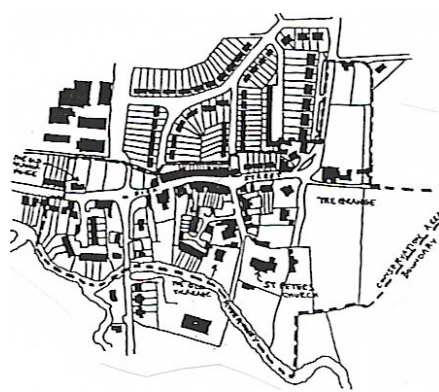

Circa 2000

Within the Centre there are distinct changes in the character of the street pattern and associated plot dimensions, which are referred to in the text, that have influenced the form of development in the following parts of the conservation area ;

Area 1 : The High Street

Area 2 : Church Street

Area 3 : The Grange and area to the east

Area 4 : The Cloisters and Riverside Gardens

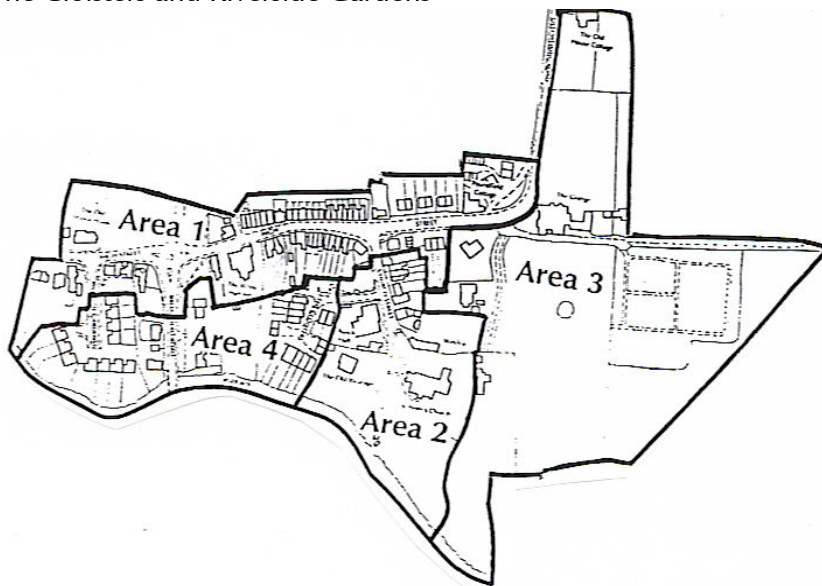

5.1 Street Pattern

Area 1. Within the western section of the High Street the street pattern is dominated by the close relationship of continuous building frontages which line both sides of the narrow street. As buildings directly adjoin the narrow pavements, which are less than 1.0 metres wide in many places, there is a very strong sense of enclosure throughout much of this section of the street which is only relieved by the brief widening at the junction of High Street and Church Street, and at the Broadmead Roundabout.

Area 2. Within Church Street the pattern of development is much more fragmented and informal, with variations in the depth of building line together with the irregular separation of buildings, including both attached and individual detached dwellings, which break up the frontage. However, there is considerable sense of enclosure with many buildings directly adjoining the narrow road, there being no footpath on the eastern side of the street.

Area 3. The eastern section of the area is relatively undeveloped with only a handful of widely spaced individual buildings, set amidst large tracts of open land, although much of this is hidden from public view.

Area 4. The modern developments of the Cloisters and Riverside Gardens have cul-de-sac layouts which have little relationship with the historic street pattern.

♦ **Development proposals should reinforce characteristics of the historic street layout in each area, particularly where there are continuous building lines, or where frontages are close to, or abutting the back of, the footways. Car parking where required should be located to the rear of the buildings in these locations.**

5.2 Plot Characteristics

Areas 1&2. The predominant form of building plots, which have relatively narrow frontages irrespective of plot depth, owe their characteristics to the Medieval origins of the Centre. This characteristic is particularly reflected in the narrow fronted format of buildings within the High Street including more recent buildings, together with the north eastern part of Church Street.

Areas 2&3. There are a small number of substantially larger plots, containing larger buildings to the south of Church Street and the eastern section of the conservation area which originally belonged to wealthy landlords such as the lords of the manor or the church.

Area 4. This is a modern housing estate with conventional house plots.

- ◆ **Where there is a proposal to amalgamate a number of the predominantly narrow frontage building plots, the appearance of the building frontage should be subdivided into a series of narrow bays to reflect the vertical rhythm of the street scene. Elsewhere, the plot size should reflect those in the immediate vicinity.**

5.3 Views and Landmarks

There are a number of significant views and landmarks within the area which are identified on the appraisal map as follows ;

- St. Peter's Church with its distinctive square tower is the most significant landmark in the centre which can be viewed from the Broadmead Roundabout and from the junction of High Street with Church Street.
- The Grange, which is sited on the sharp corner at the eastern end of the High Street, together with its high boundary wall and the associated Holm Oak and Cedar Trees. These features form a smaller but significant landmark which can be viewed from the western end of the High Street.
- ◆ **Any new developments should retain and enhance the views and landmarks which have been identified, as shown on the Appraisal Plan.**

6. BUILDING DESIGN, MATERIALS AND USES

6.1 Historic and Other Important Buildings

There are a large number of historic buildings from a variety of periods and styles within the conservation area. Several properties are protected by statutory listing and a number of others are included on the Council's Local List which are shown on the appraisal plan. Many of these have group value. Most of the older and most architecturally and historically important buildings which are statutory listed, including St. Peter's Church which is Grade I, are located within Church Street which is the historic core of the conservation area.



Listed Buildings in Church Street which form the Historic Core

- ◆ Where formal consent is required, the Council will resist demolition and works to adversely alter all period buildings in the conservation area, particularly those on the Statutory or Local List (see Appendix 2). The Council will also give particular attention to protecting public views of the setting of these buildings, and those identified as having group value.
- ◆ Any proposed development should take its design cues from the historic buildings in the conservation area, including the form, scale, materials used, and detailing, in order to enhance or maintain the character of the conservation area.

6.2 Predominant Building Types

There are a variety of building types in the conservation area, although these all have traditional forms, largely of brick construction under a steep clay tiled roof. Within the High Street two storey terraced cottages with narrow frontages predominate. Elsewhere there is a much wider variety of building types and styles, including larger, detached, two and three storey, wide fronted Georgian and Victorian villas as well as conventional two storey semi-detached houses. However, most properties have elevations which are sub-divided into a number of narrow bays.

- ◆ Any new development should reinforce the character and appearance of the street frontage in terms of height and scale, and should take its design cues from appropriate buildings in the immediate locality.
- ◆ New developments should have pitched roofs of at least 45°, which should normally terminate with gable ends. It is unlikely that pitched roofs below 35° or flat roofs will be permitted. Where possible, chimneys should be provided in order to retain a visually interesting roofscape.

6.3 Windows and Doors.

Most buildings have limited window openings. These are usually small in size, and approximate to 1/3 of the building frontage. Both traditional casement and sash windows are to be found subdivided into smaller lights, mostly constructed from painted softwood. Most doors are of painted solid plank construction. Both windows and doors often have detailed brickwork above them.

- ◆ In appropriate locations, new buildings should have front doors and windows facing the main street in order to retain the character of the street frontage.
- ◆ New buildings should use traditional joinery for doors and window frames. Both traditional sliding sash and casement windows are appropriate, with traditional subdivided glazing. The ratio between the proportion of solid frontage to void (the space given to glazing) on any new development should not exceed 1/2 of the building frontage. The use of UPVC frames and doors or the introduction of roof lights or velux windows on elevations in view of the street will be discouraged. The Council will monitor the area and seek additional planning control over these elements if evidence supports action.

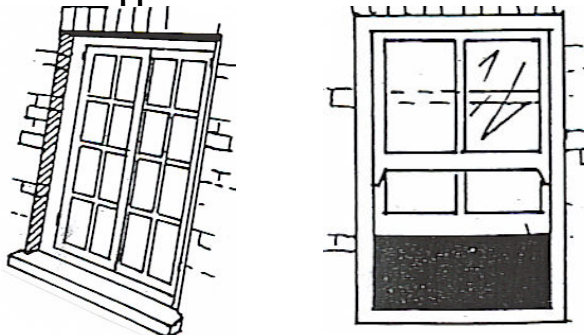

Both traditional sliding sash and opening casement windows are appropriate for new developments

6.4 Materials and Colour

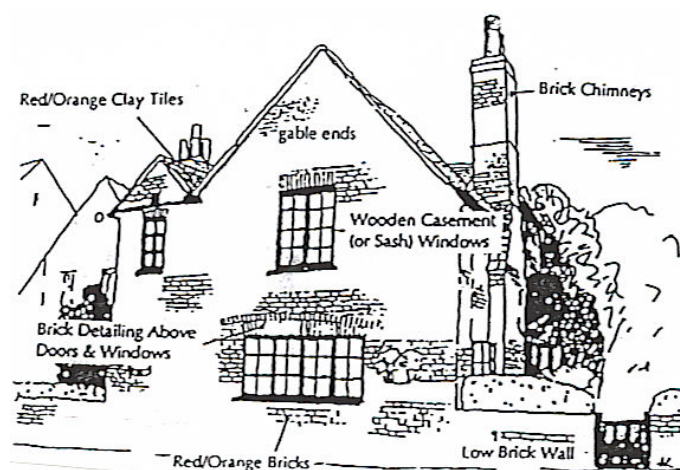

The most commonly used materials and features.

A limited range of building materials are used in the conservation area although local Surrey red/orange facing bricks predominate. A number of buildings have used painted render, and stucco, such as the Old Vicarage and the Grange. Several have clay tile hanging to first floor elevations, such as the White Hart Inn. There is a mixture of roofing materials using both plain clay tiles and slates.

A range of different colours are used within the conservation area although brick or tile hanging, together with white or neutrally painted render predominate. Most window frames and other joinery are white or black, although the door colours within the area vary widely.

New development should be constructed of local Surrey red/orange brick with either plain clay roof tiles, or slate roofs. The use of materials such as pebble dash, render, stucco, and tile hanging could also be used where nearby properties have used these materials. The use of flint may also be acceptable as used on St.Peter's Church and the village sign at Broadmead Roundabout.

6.5 Use of Buildings

The conservation area is predominantly a residential area, although there are a number of small businesses and shops which contribute to the life of the area.

- ◆ **New business uses should not be permitted in the conservation area where this would affect its residential character. However, in exceptional circumstances, where the future of an historic building is at risk, an alternative economic use may be considered where it is essential to ensure the fabric of that building is maintained for its long term preservation.**

Shopfronts

There is a mixture of shopfront designs in the conservation area. However, only those which incorporate traditional elements enhance the character and appearance of the area.

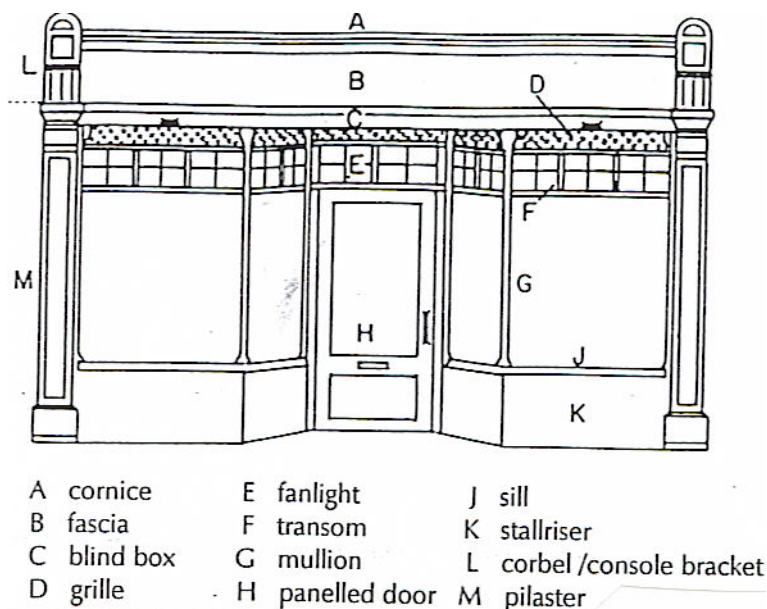

The traditional elements of a shopfront.

- ◆ Where there is a proposal to either alter a shop frontage or provide a new shop unit within the conservation area, the design should incorporate traditional shop front elements as shown above. The design should also take into consideration the overall architectural design of the building. Lighting if any, should be externally illuminated and discreet. Internally illuminated projecting box signs and fascias will not be permitted.

6.6 Boundary Treatments

In most of the conservation area, building frontages directly join the pavement without any intervening boundary which gives a sense of enclosure along the already narrow street. In some locations buildings are set back using a variety of boundary forms, with low walls and wooden fences being the most common.

- ◆ Boundary treatments for new developments should reflect the predominant treatment in the area. Where appropriate building frontages should directly join the pavement without any further means of enclosure. Planning consent will not normally be granted for a development which introduces an incongruous style of boundary treatment, or which changes the original pattern of boundary style.

7. OTHER FEATURES

7.1 Road and Footway Surfaces

The majority of the roads and public footways in the conservation area are constructed of tarmacadam although the road surface in Church Street comprises natural coloured bound gravel with granite kerbs.

- ◆ New footways should remain narrow and surface materials should be of high quality. Where appropriate materials such as natural stone or traditional blue clay pavers are preferred as an alternative to tarmacadam.

7.2 Street Furniture

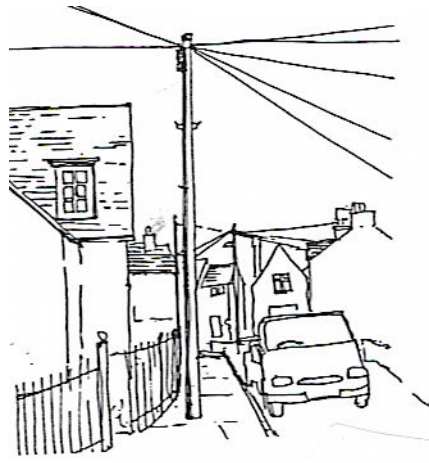
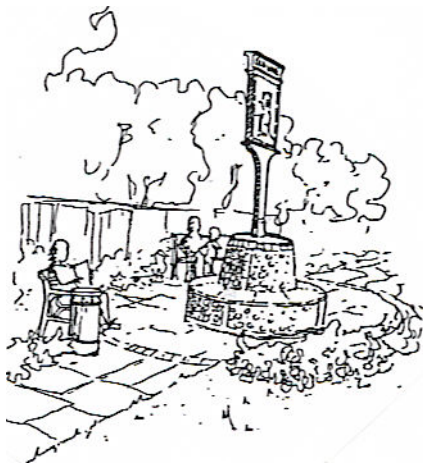

The use of street furniture can enhance the character and appearance of a conservation area if located sensitively. However, it can also create a cluttered street scene.

In the Old Woking conservation there is a mixture of street furniture designs. A number of these, including the hanging basket columns, village sign, and seats, are of traditional design and cast iron construction and contribute to the character and appearance of the area, as they are carefully located. However, many other elements, such as the modern street lamps, parking restriction signs, and overhead wires, create clutter and detract from the appearance of the street scene.

- ◆ **Any new street furniture should complement the character and appearance of the conservation area such as the use of elegant black cast iron equipment. Where new development is proposed, services such as telephone and cable wires should be located underground, and street signs carefully sited.**

7.3 Signs, Advertisements and Satellite Dishes.

Many of the existing small businesses in the conservation area have signs and fascia boards which are out of scale with the shopfront, usually constructed of upvc or aluminium. There are two projecting signs, one a box sign above the Chinese take-away at 181 High Street, and the other a simple hanging sign by the post office.

A number of properties also have satellite dishes, although these are mainly located on the rear of properties away from public view.

- ◆ **Fascia signs and other advertisements should be of a high standard of design and be of a traditional format with clear lettering in scale with the fascia panel and that of the overall shopfront. Free-standing lettering applied directly to the masonry is often less incongruous. No advertisements should be positioned above the ground floor fascia level.**
- ◆ **Satellite dishes should always be positioned away from the public street frontage, such as at the rear of the property and should be of a standard size. Irrespective of location, the colour of satellite dishes is an important element to consider and should blend with its background, such as using brown equipment against brickwork.**

(Further detailed advice is contained in the Department of Environment, Transport and the Regions document entitled 'A Householders Planning Guide for the Installation of Satellite Television Dishes' available from the Council).

7.4 Open Spaces and the Natural Landscape

The conservation area is predominantly urban in character. However there are a number of important trees, open spaces, and other natural landscape elements, (including the River Wey) which contribute to the character of the conservation area .

- ◆ **Areas of open space and other natural landscape elements will be retained. Development will not be permitted which will result in the loss of or have a detrimental impact on the quality of these natural features.**
- ◆ **The Council will seek to protect trees of amenity value in the conservation area against felling and inappropriate works. The Council will also promote the planting of new trees of suitable species to maintain the areas landscape character (details of the planning controls over trees are given in Appendix 2 and the general criteria for selection of trees for Tree Preservation Order are found in Appendix 3).**

7.5 Negative Features

There are relatively few negative features in the area, although a small number of the existing shops and businesses have incongruous signs and display windows.

Appendix 1
OLD WOKING CONSERVATION AREA STATEMENT
Character Appraisal and Design Guidance
Summary

1.0 Purpose

This document provides a summary of the main features that make a special contribution to the character and appearance of the Old Woking Conservation Area which the Council seeks to protect and enhance through its statutory planning controls.

Householders and designers seeking to undertake any form of development in the area should ensure their proposals preserve or enhance the areas character, with particular reference to the points made in bold text below. A full copy of the Guidance can be obtained from the Council on request.

2.0 Background of Designation

The Conservation Area was designated in September 1975, as shown on the attached Map.

The Conservation Area forms the historic core of the Village Centre, which is an ancient settlement that is closely linked with Woking Manor since at least the 13th Century.

The village prospered as a market centre, particularly during the 17th Century, and many of its fine historic buildings together with its historic street pattern remain from this time, which dominate the character of the Conservation Area.

3.0 Pattern of Settlement

The character of the Conservation Area varies within different sections.

- Within the High Street section the street pattern is dominated by continuous building frontages which closely line both sides of the street, directly abutting the narrow pavements. Narrow building plots predominate.
- Within Church Street the pattern is more fragmented but still dominated by buildings, although these include both attached and detached buildings with irregular depths of frontage and spacing between them. Building plot characteristics vary widely becoming much larger to the south.
- The eastern section of the area is relatively undeveloped with only a handful of individual dwellings set within large plots of land, mostly hidden from view.
- The developments of the 'Cloisters' and 'Riverside Gardens' to the west are modern cul-de-sac which have little relationship with the historic street pattern. Building plots are modest but slightly larger than those of older houses within the High Street.
- There are a number of significant views created by the arrangement of important buildings in the street pattern. Notably views of St. Peter's Church, from the junctions of Church Street with High Street and Broadmead Roundabout. Also views of the Grange from the eastern half of the High Street.
- **New developments should reinforce the characteristics of individual parts of the historic street pattern, particularly where building frontages abut the highway.**

4.0 Building Character

There are a wide number of historic buildings from a variety of periods and styles within the area, with a mix of uses, although residential use predominates.

4.1 Important Buildings. The following have special interest;

- St. Peter's Church is Grade I statutory listed.
- 'The Old Manor House', 'The Old Vicarage', 'Weylea Cottage', 'Church Cottage', 'Wey & Lea Cottage', 'The Grange', and the 'Old House Cottage', are all Grade II statutory listed.

- 'The Old Brew House', 'White Hart Inn' and 'Poundfield Cottage' are included on the Council's local List.
- **The Council will resist demolition and works to adversely alter all period buildings in the area, particularly those on the statutory or local list.**

4.2 Building Style. There are a variety of periods and styles within the area, although all have traditional forms. Within the High Street two storey terraced cottages with narrow frontages predominate. Elsewhere there are a much wider of buildings, including larger two and three storey Georgian and Victorian villas as well as more conventional semi-detached houses. However most buildings have elevations which are divided into a number of narrow bays.

- Roofs are mostly of 45° pitch construction using either plain clay tiles or slates. Most have gabled forms positioned either to the front or side of the building and many retain their original chimneys which punctuate the roofscape.
- Doors and windows are limited in size, with traditional ratios of solids to voids (1/3 to 2/3) and positioned to define narrow bays to building elevations. Both traditional casement and sliding sash windows are found subdivided into smaller lights, mostly constructed from painted softwood. Most doors are of solid plank construction.
- A limited range of facing materials are used, although local red/orange stock bricks predominate. A number of have painted render and stucco, such as the 'Old Vicarage' and 'The Grange', and a small number have hanging tiles, such as the 'White Hart P.H'. Both plain clay tiles and slates are used for roofing.
- A number of commercial buildings have retained their traditional shopfronts. Those with modern shopfronts which do not incorporate traditional elements appear incongruous.
- **New developments should reinforce the character and appearance of the street frontage in terms of height, form, scale, and material finish, and should take their design cues from appropriate buildings in the immediate locality. Buildings should have traditional pitched roof forms and the pattern of doors and windows should define narrow bays with traditional ratios of solids to voids for openings.**
- **All works to either alter or extend existing period buildings should closely match their architectural detail and material finish.**

5.0 Other Features

- Boundaries to properties are mostly defined by the buildings themselves throughout the area, with limited use of walls, fencing or hedging. This arrangement gives the Village Centre a very urban quality.
- **Boundary treatment should reinforce the urban quality of the Village centre.**
- There are a number of important individual trees within the area which are protected by Tree Preservation Orders.
- **The Council will resist the felling or undertaking of any inappropriate works to trees which are subject to Tree Preservation Orders (TPO).**

Appendix 2

ADDITIONAL PLANNING CONTROLS WITHIN A CONSERVATION AREA

The Council has special planning controls in a Conservation Area in addition to its normal planning powers, as set out below :

1. Demolition

Conservation Area Consent is normally required before any building or structure can be demolished within the area, including certain walls and outbuildings. This provision applies unless the building has a volume less than 115 cubic metres or was constructed under permitted development rights, such as garden shed.

Formal Listed Building Consent is also required for works to demolish or alter the appearance or setting of a Statutory Listed Building.

It is an offence to undertake demolition in a conservation area, where approval is required, or any works to a listed building, without prior consent. Conviction is punishable by fine or imprisonment.

2. Development

The following additional restrictions on development require planning permission :

- Any extension which would increase the volume of an original dwelling by more than 10% or 50 cubic metres (whichever is largest, up to a maximum of 115 cubic metres. All additional buildings within the site over 10 cubic metres, regardless of location are treated as extensions to the dwelling).
- An extension or any kind of alteration to a dwelling which would materially alter the appearance of the roof.
- Cladding the outside of a building with stone, tiles timber, render or any other material which would alter its appearance.
- The installation of a satellite dish on any part of the building visible from the highway.

3. Design of New Development

The Council has a special duty when considering applications for development in a conservation area to preserve or enhance the character or appearance of the area. All proposals will be carefully examined to ensure that all elements of the proposal, particularly; layout, bulk, height, form, elevational design, colour and material finish are appropriate in scale and character for that particular part of the conservation area. In this regard only fully detailed planning applications will normally be considered and must show both plan and elevational relationships with adjoining buildings. All applications in conservation areas are advertised to allow for public comment.

4. Minor Alterations and Additions

Small changes to residential buildings such as the alteration or replacement of original windows do not normally require permission unless the property is statutory listed. However, the continued loss of architectural detail can gradually erode the character and appearance of an area through the culmination of minor changes. The Council will monitor the conservation area and if evidence supports will seek the introduction of an Article 4(2) Direction to remove certain rights of permitted development in the area. This would enable such minor matters to be brought under planning control, where this is considered necessary to protect the areas special character.

5. Trees

Anyone proposing to do work on a tree* in a Conservation Area, including; lopping, topping or felling, is required to give the Council six weeks notice of their intentions in writing. This period allows the Council to inspect the tree so that it can consider if it should be the subject of Tree Preservation Order (T.P.O.). No works can be undertaken on trees which are protected by a T.P.O. until formal consent has been granted by the Council.

* For these purposes a tree must have a trunk with a diameter exceeding 75mm when measured at chest height (1.5 metres above the ground).

It is an offence to undertake works on a protected tree without prior consent which is punishable by fine.

The Council may use the powers given through the Environment Protection Act 1995 to ensure property owners maintain their trees and shrubs if they are causing an obstruction of the highway.

Appendix 3

Criteria for the Selection of Trees for Protection by Tree Preservation Order (TPO)

The following criteria on health and amenity value will be used in the selection of trees to be protected by Tree Preservation Orders:

1. Health and Structural Condition

- Condition in relation to type, age and position (ref. BS 5837 - 1991)
- Evidence of; storm damage, root lifting, dead/diseased wood, excessive epicormic growth, weak forks etc. that would reduce selection.
- Type and position of tree is appropriate for its location.
- Reasonable life expectancy without compromising adjacent buildings or infrastructure.
- Need for corrective action to maintain the tree in a safe condition.

2. Amenity Value

a) Visual significance within the landscape.

- Visibility of the tree from surrounding public areas (or those with limited public access).
- Prominence of the tree as a local focal point or landmark.
- Popularity of the location, i.e. busy or seldom visited.
- Contribution to the local landscape character.
- Contribution as an element of a landscape feature, e.g. an Avenue.
- Contribution in screening out an unsightly/incongruous feature in the landscape.

b) Form of Tree.

- Shape and balance of tree in representing typical characteristics of species.
- Particularly unusual or distinctive characteristics of trees form.
- Extent of impact that past works or natural damage have made on the form of the tree.

c) Scarcity

- Rarity of species or particular cultivar.
- Special historical associations with site or locality.

d) Potential Future Benefit

- Value in contribution to future landscape character of area.

3. Other Factors

- e.g. contribution to the setting of an historic building.

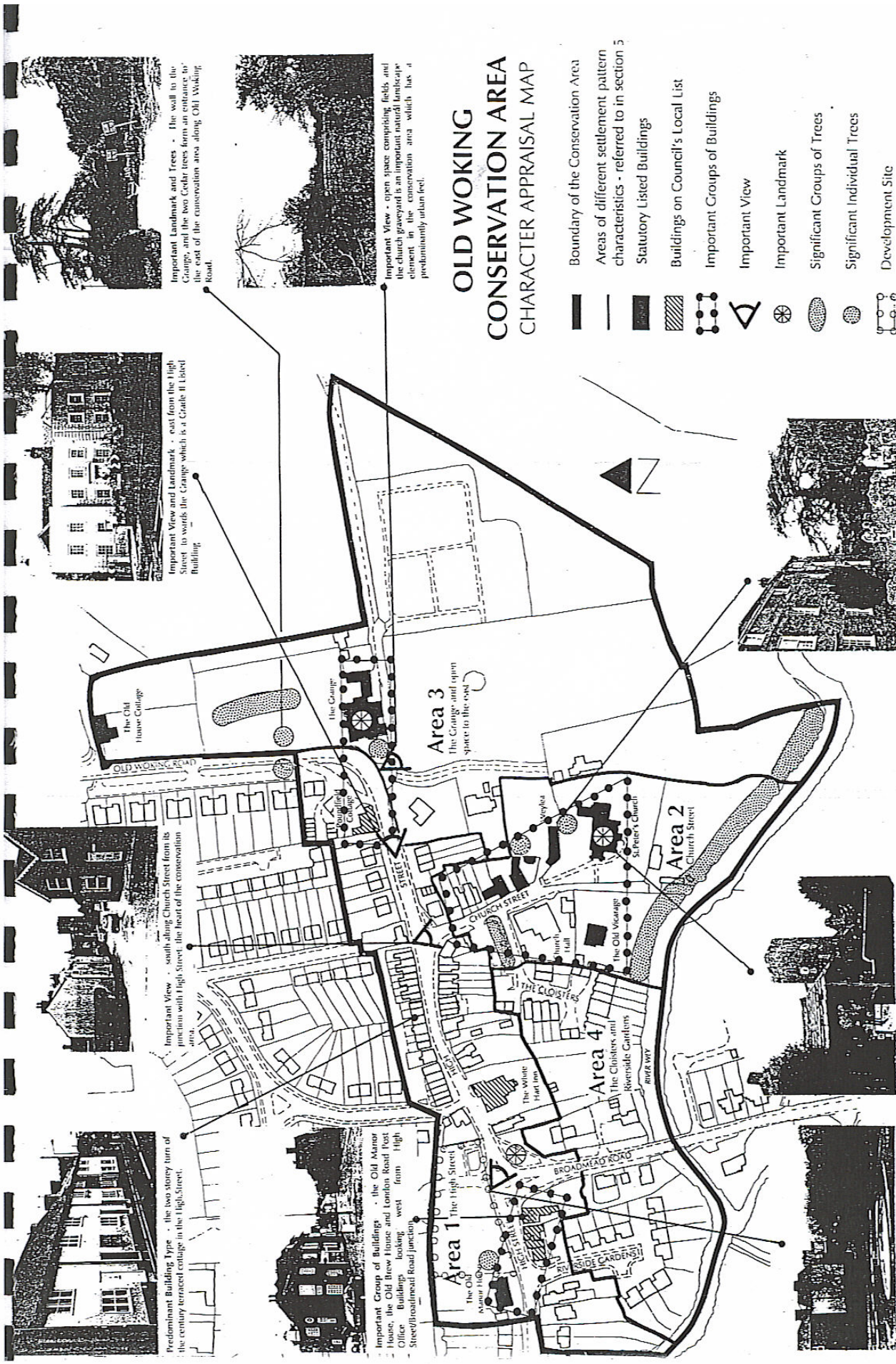

OLD WOKING CONSERVATION AREA CHARACTER APPRAISAL MAP

- Boundary of the Conservation Area
- Areas of different settlement pattern characteristics - referred to in section 5
- Statutory Listed Buildings
- Buildings on Council's Local List
- Important Groups of Buildings
- Important View
- Important Landmark
- Significant Groups of Trees
- Significant Individual Trees
- Development Site

Important Landmark and Trees - The wall to the Grange, and the two Cedar trees form an entrance to the east of the conservation area along Old Woking Road.

Important View and Landmark - east from the High Street towards the Grange which is a Grade II Listed Building.

Important View - south along Church Street from its junction with High Street, the heart of the conservation area.

Predominant Building Type - the two storey turn of the century terraced cottage in the High Street.

Important View - open space comprising fields and the church graveyard is an important natural landscape element in the conservation area which has a predominantly urban feel.

Area 3
The Grange and open space to the east

Area 2
Church Street

Area 4
The Cloisters and Riverside Gardens

Area 1
The High Street

Important Group of Buildings - the Old Manor House, the Old Brew House and London Road Post Office Buildings looking west from High Street/Broadmead Road junction.

